a 2. *Ô triomphantis* Eleuation a 2. V. T. et H. C. auec 2 D.ts de Violon
a 3. *Quam dilecta* Eleuation a 3. v. H. C., T. et Basse 1112
a 3. *Aue Regina* po.r la Ste. V. a 3. v. 2, Dessus et Vne Basse
a 3. *Benedicam dominum* a 3 voix h. C., T. et Basse auec Simp.s

Rés. F 17-20 (4)
~~D 1018~~

Source gallica.bnf.fr / Bibliothèque nationale de France

BIBLIOTHÈQUE DU ROI
PALAIS ROYAL

Elevation a Deux Voix Avec Symphonie

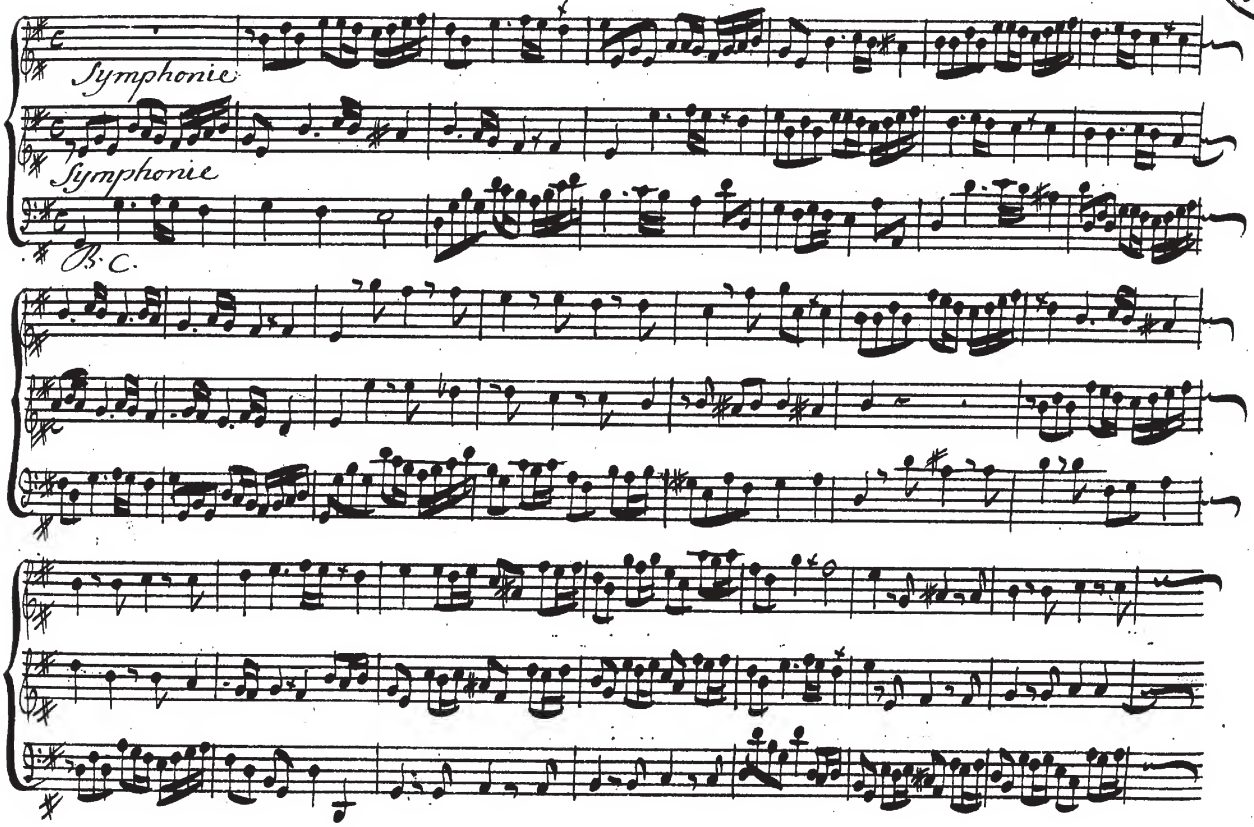

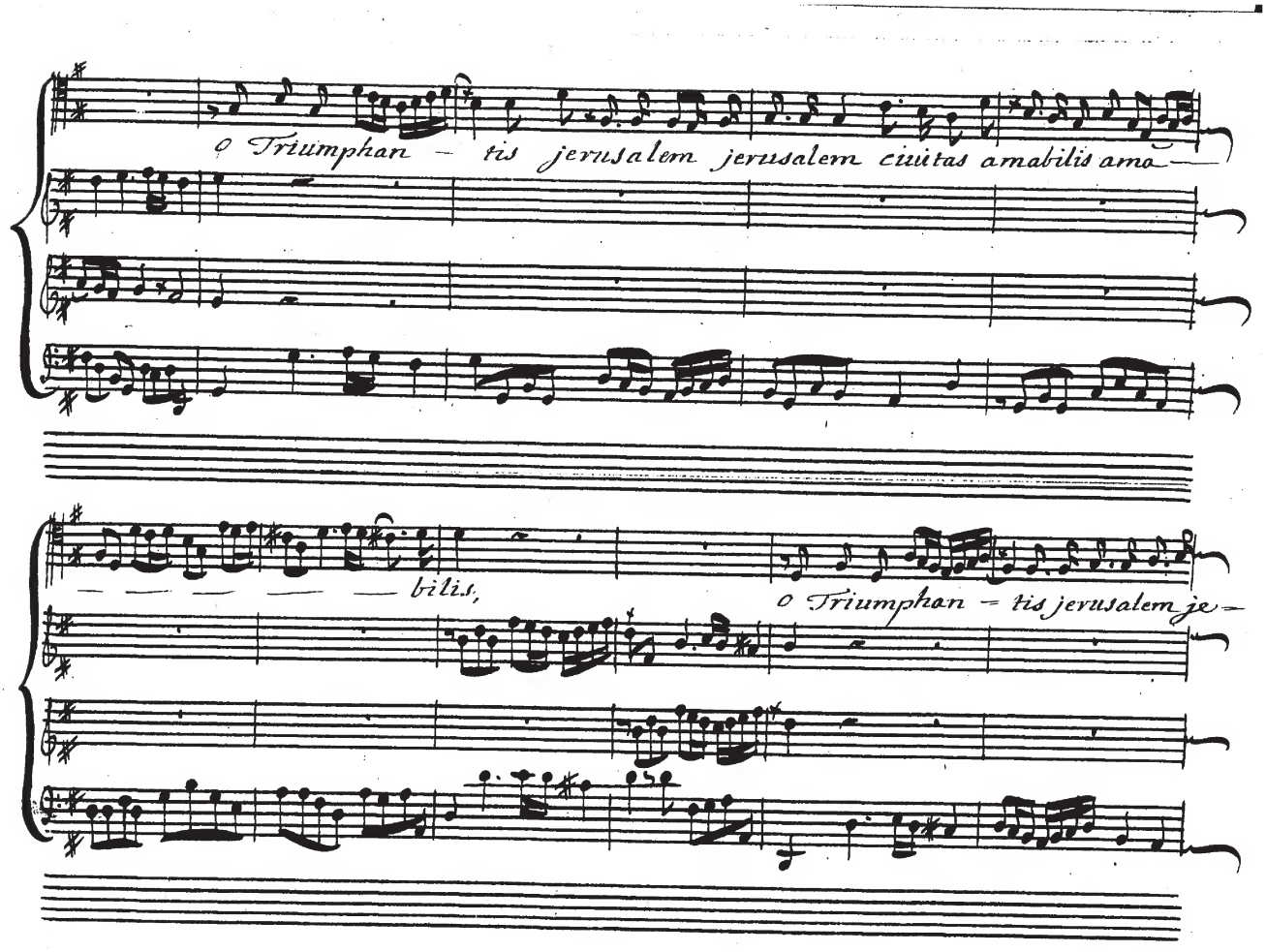
O Triumphan – tis jerusalem jerusalem civitas amabilis amo –
– – – – – – bilis,
O Triumphan – tis jerusalem je –

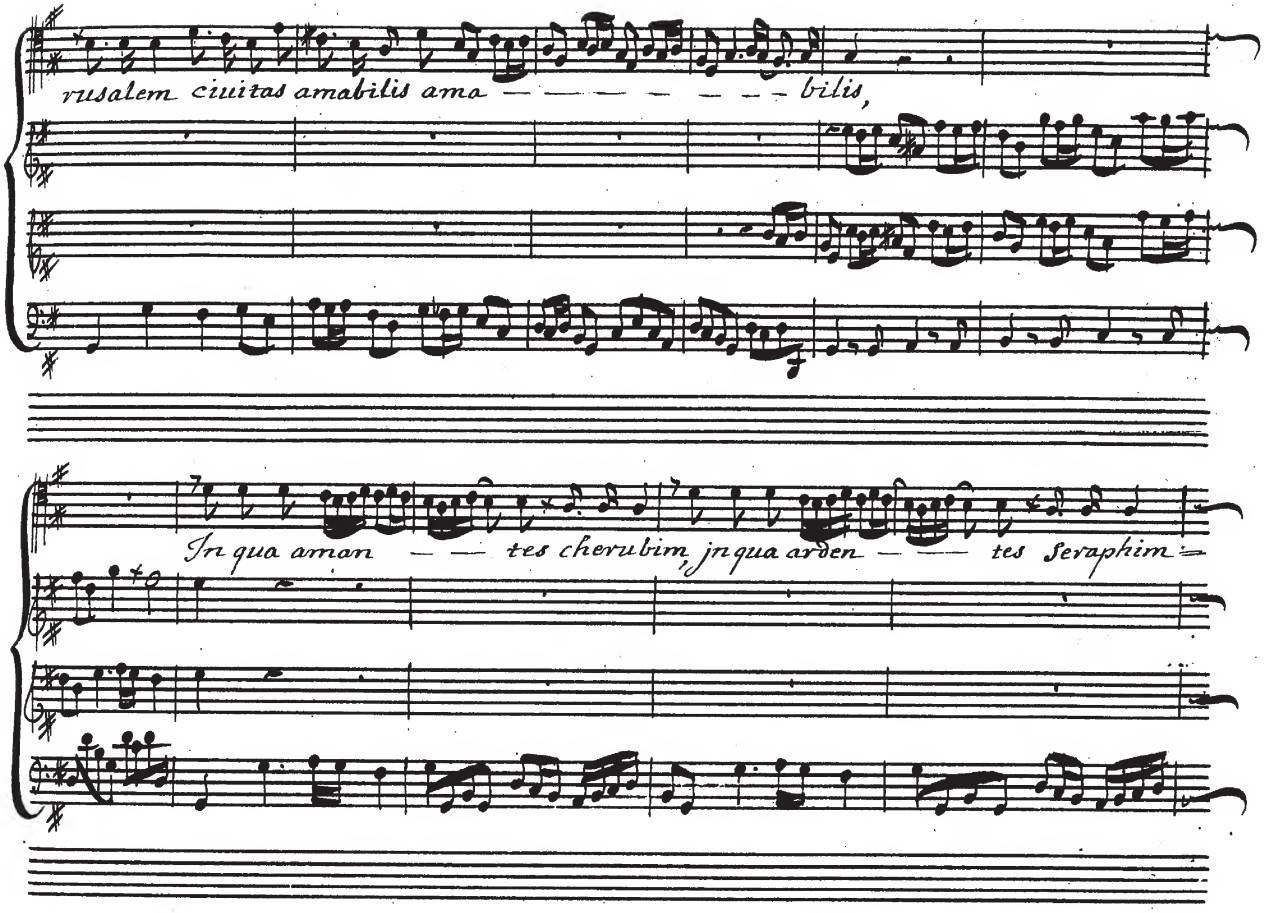
rusalem ciuitas amabilis ama — — — — — — — bilis,
In qua aman — — tes cherubim, jn qua arden — — — tes Seraphim

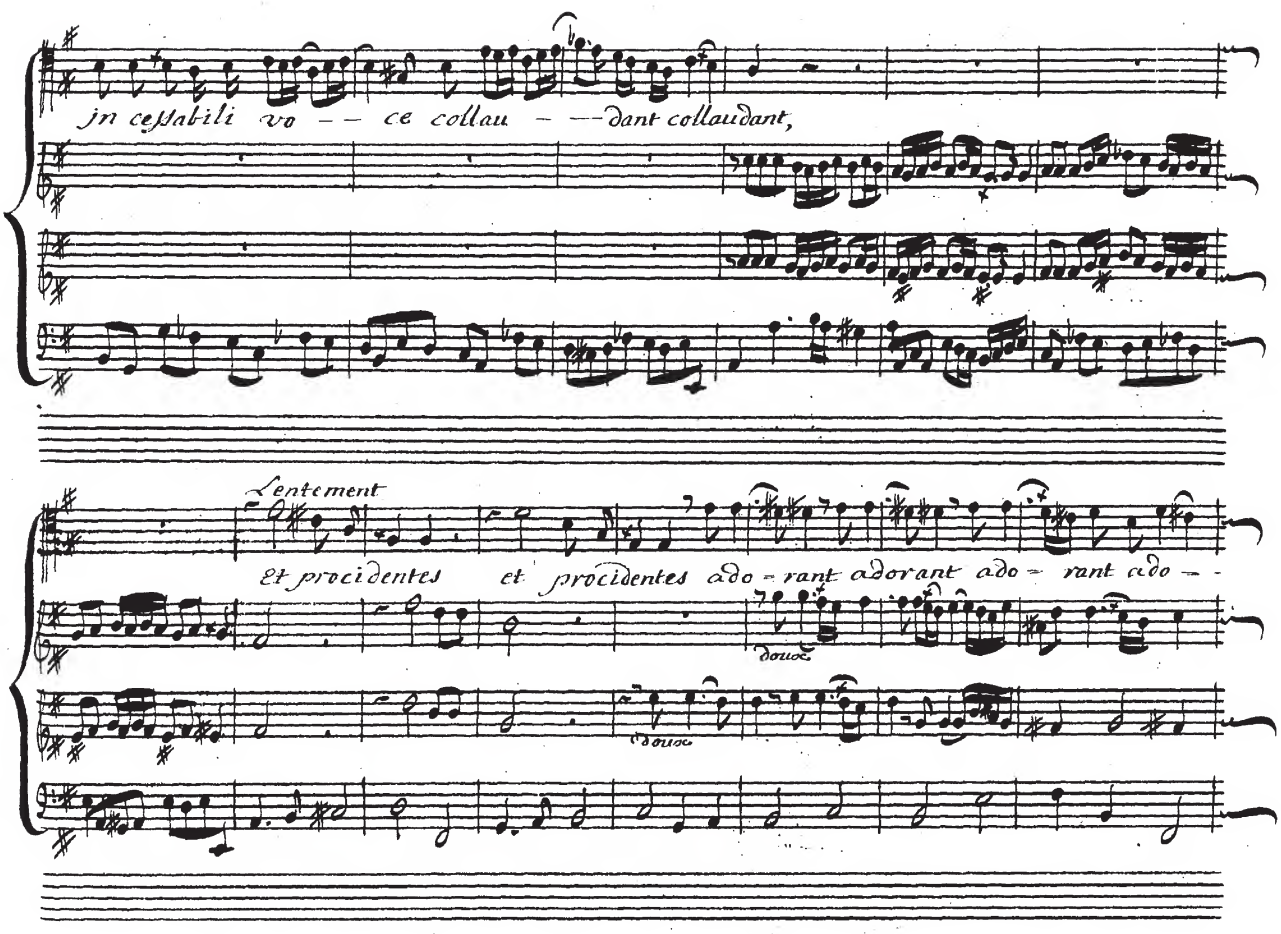
in cessabili vo -- ce collau - --dant collaudant,
Lentement
et procidentes et procidentes ado - rant adorant ado - rant ado - -
doux
doux

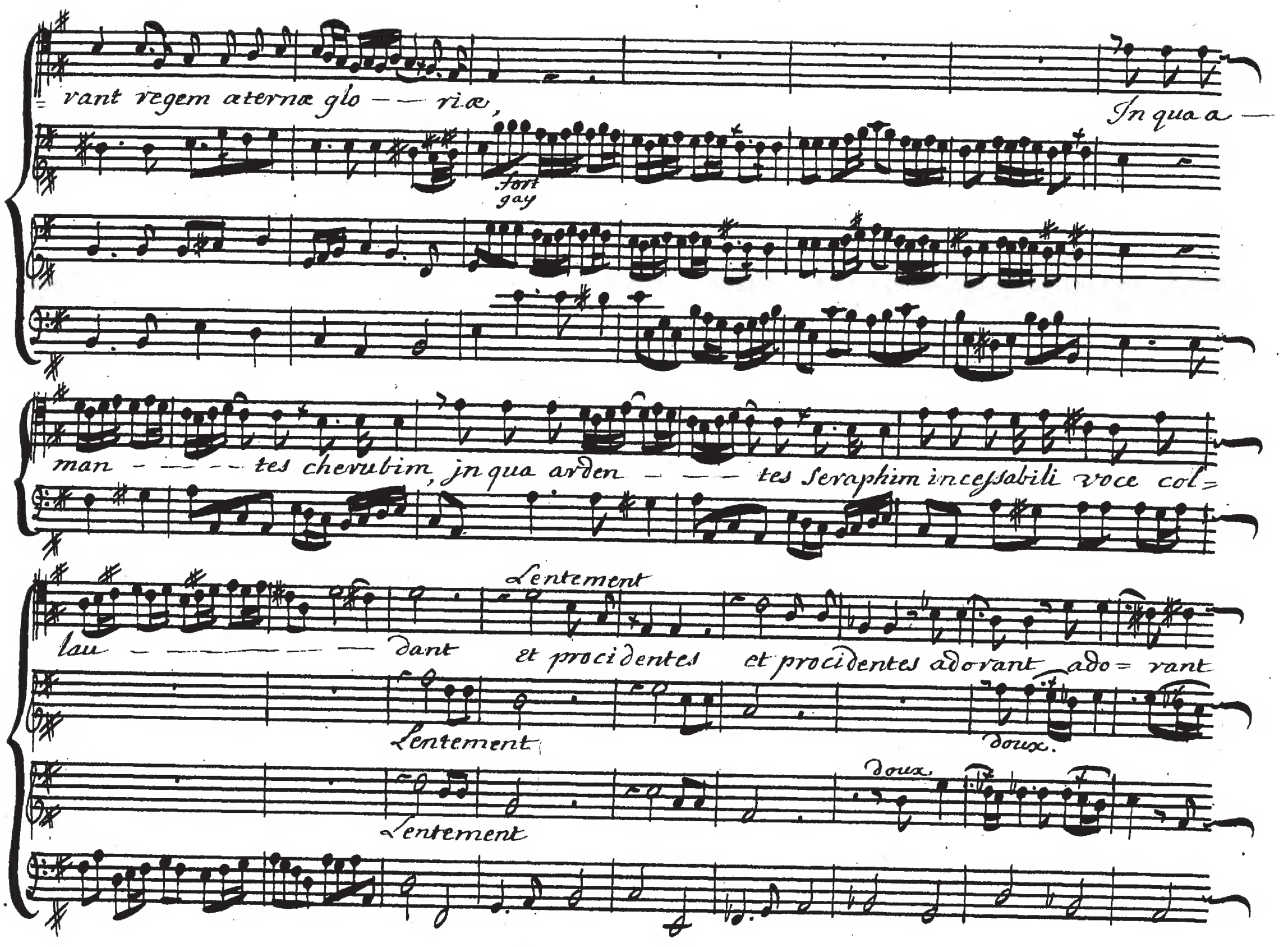
vant regem aternæ glo — riæ,
In qua a —
fort
gay
man — — — tes chevrubim, jn qua arden — — — tes Seraphim incessabili voce col=
Lentement
lau — — — — — — dant et procidentes et procidentes adorant ado= rant
Lentement
doux.
doux
Lentement

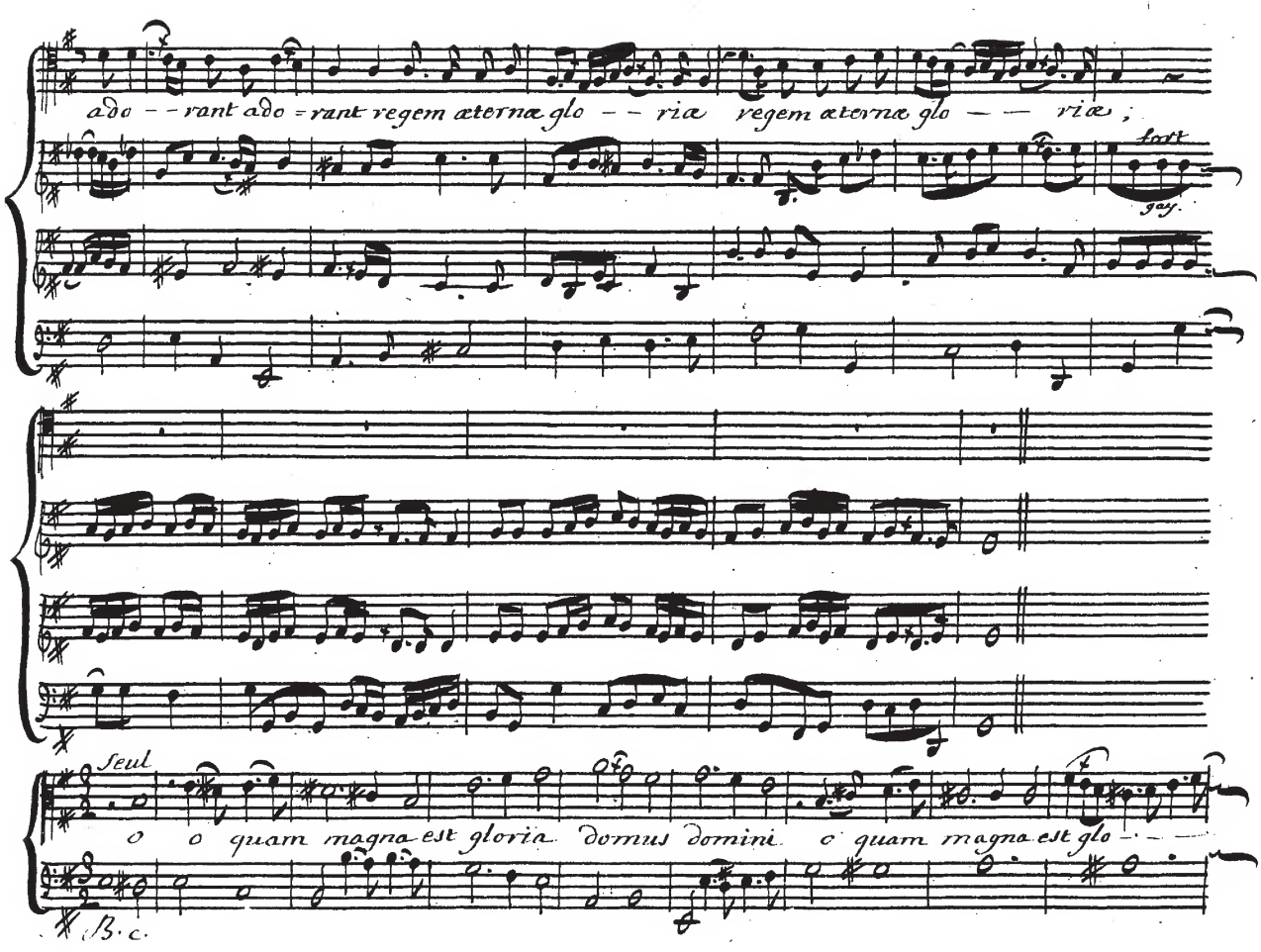
ado - - rant ado = rant regem æternæ glo - - riæ regem æternæ glo - - riæ ;
fort
gay.
Seul
o o quam magna est gloria domus domini o quam magno est glo - - -
B. c.

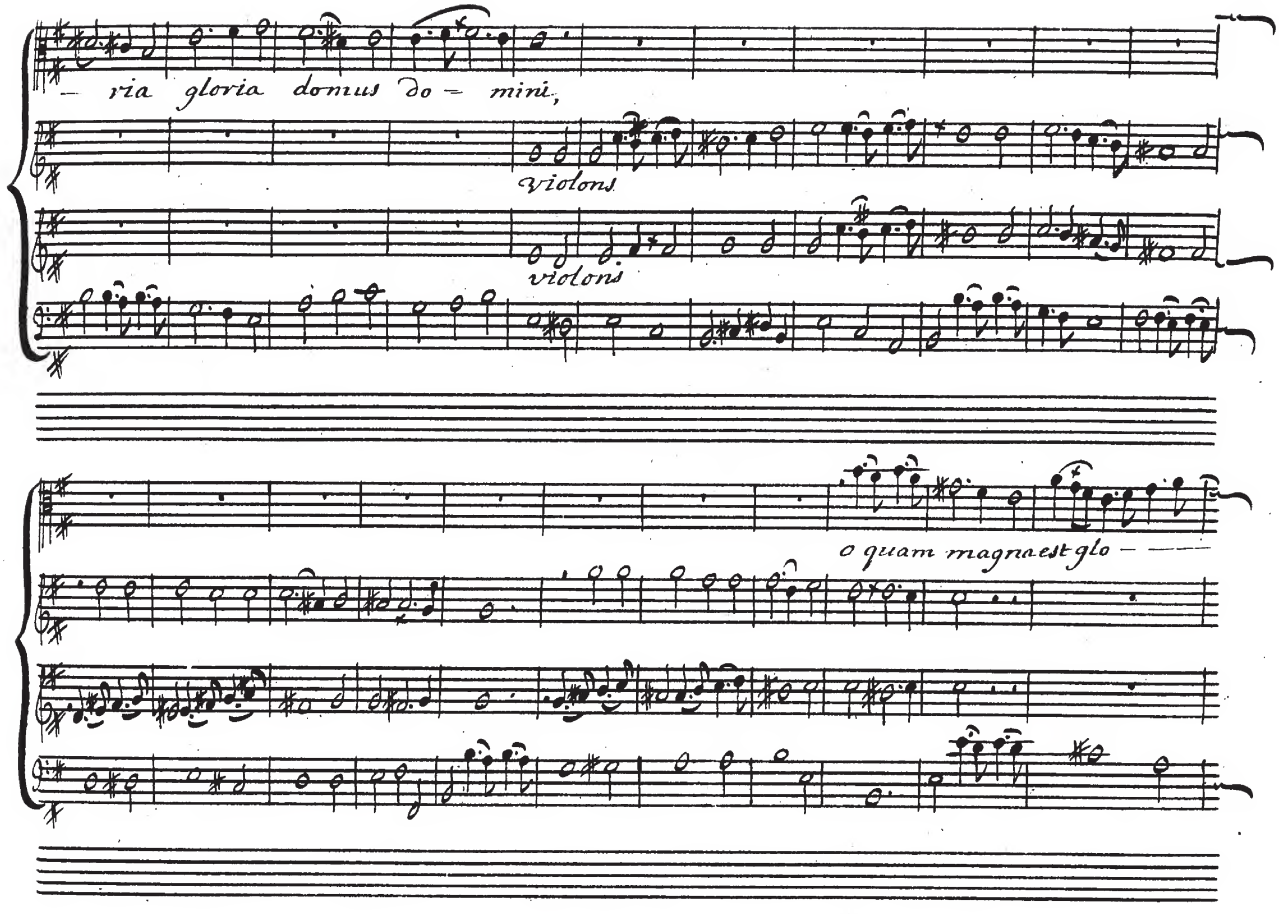
– ria gloria domus do – mini,
violons
violons
o quam magnaest glo – ——

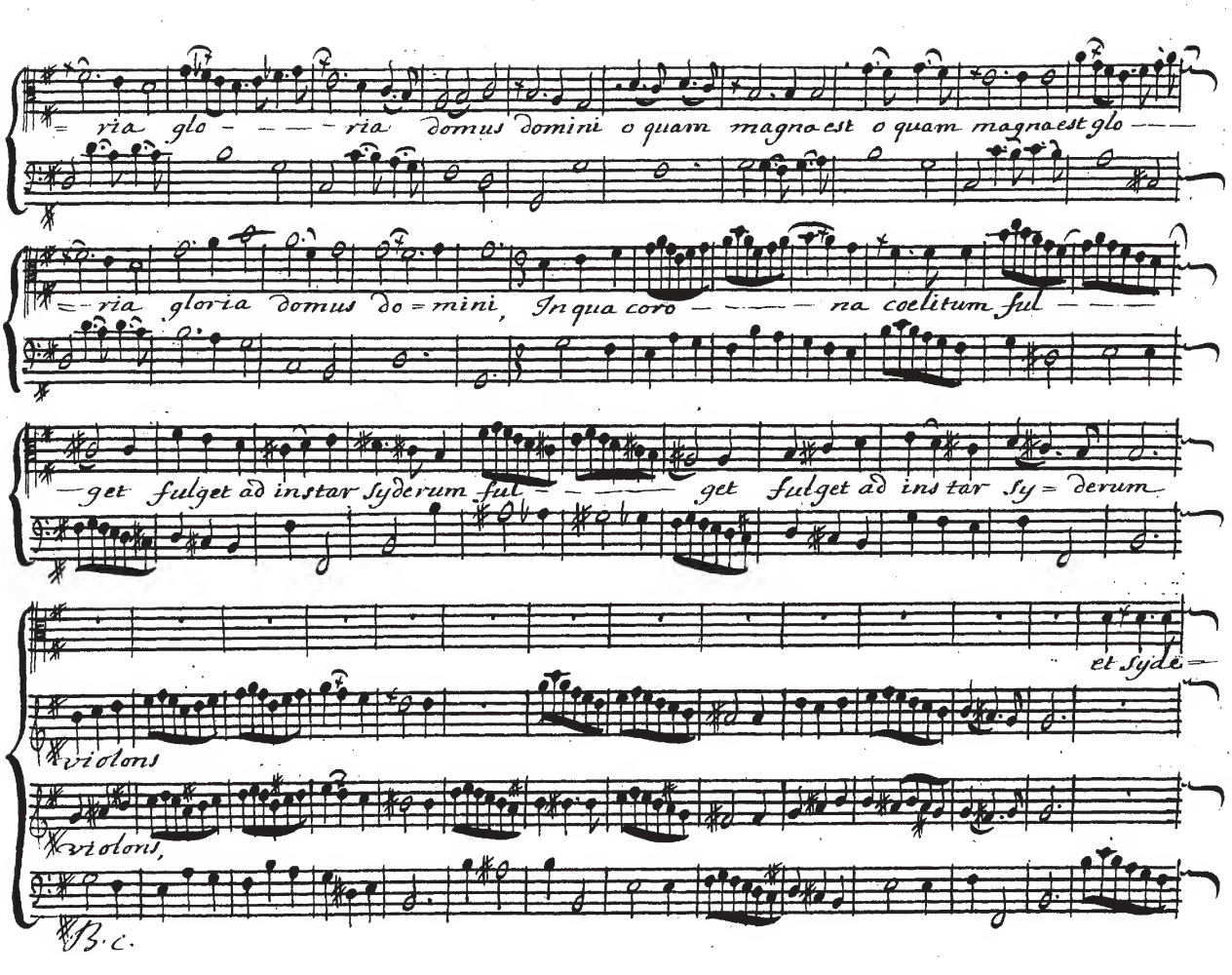
ria glo - - - - ria domus domini o quam magna est o quam magna est glo - - -
ria gloria domus do = mini, In qua coro - - - - - na coelitum ful - - - -
get fulget ad instar Syderum ful - - - - - get fulget ad instar Sy = derum
et Syde =
violons
violons,
B.C.

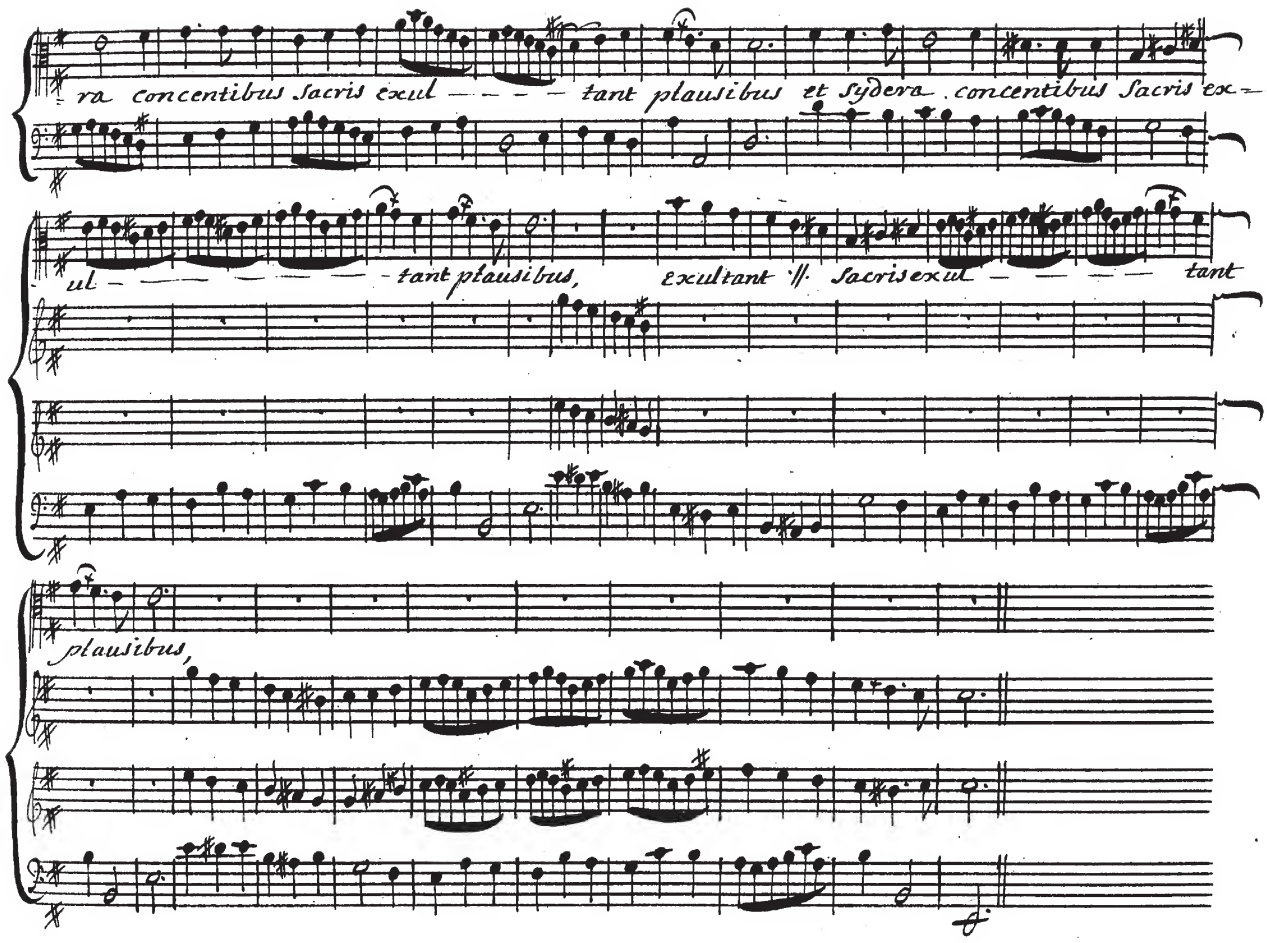
ra concentibus Sacris exul — — — — tant plausibus et Sydera concentibus Sacris ex-
ul — — — — — — — — tant plausibus, exultant // Sacris exul — — — — — tant
plausibus,

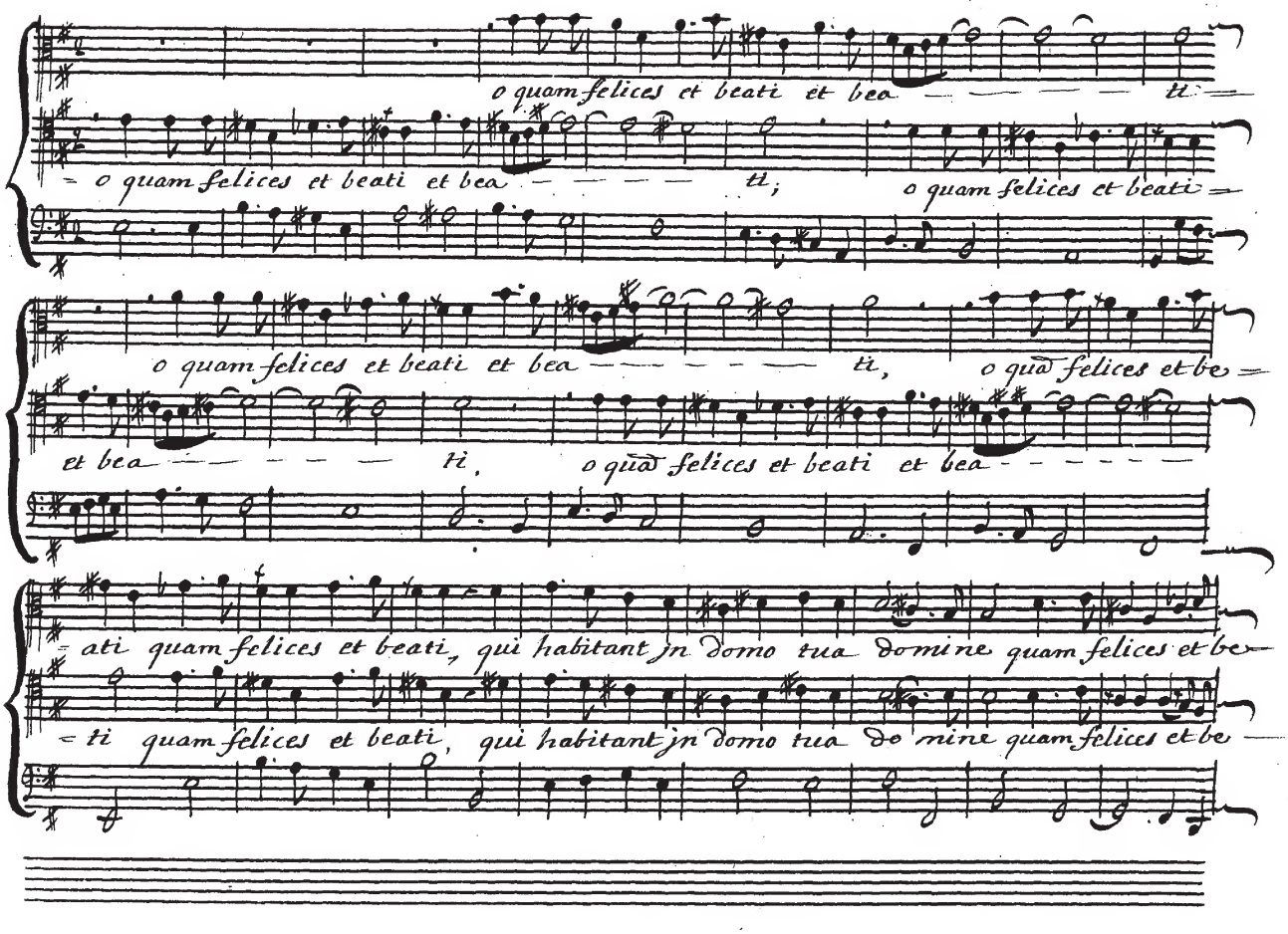
o quam felices et beati et bea — — — — — ti
o quam felices et beati et bea — — — — ti; o quam felices et beati
o quam felices et beati et bea — — — — — — ti, o quã felices et be
et bea — — — — — ti, o quã felices et beati et bea — — — — —
ati quam felices et beati, qui habitant jn domo tua domine quam felices et be
ti quam felices et beati, qui habitant jn domo tua do mine quam felices et be

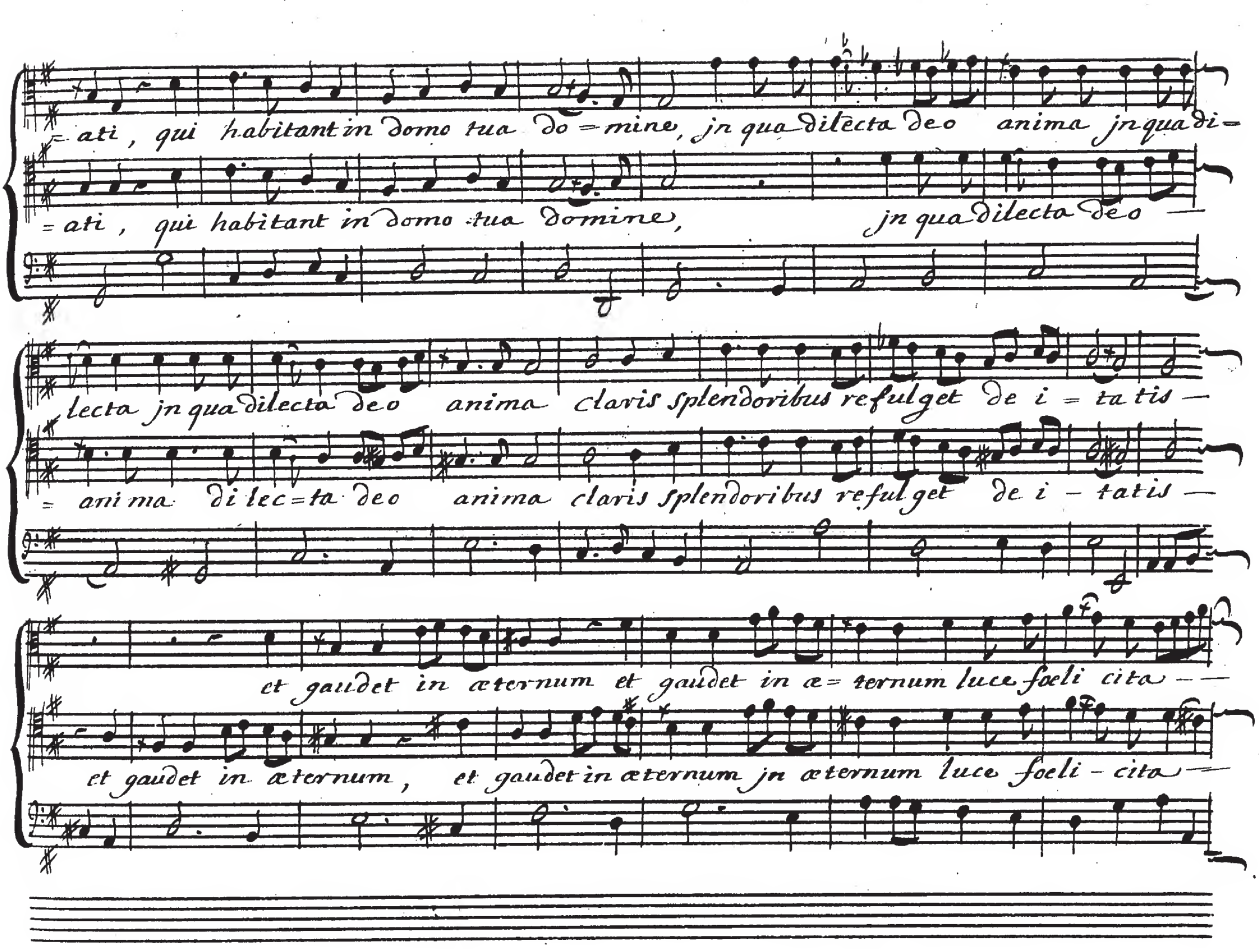
=ati, qui habitant in domo tua do=mine, jn qua dilecta deo anima jn qua di=
=ati, qui habitant in domo tua domine, jn qua dilecta deo
lecta jn qua dilecta deo anima claris splendoribus refulget de i=ta tis
=ani ma di lec=ta deo anima claris splendoribus refulget de i-tatis
et gaudet in æternum et gaudet in æ=ternum luce foeli cita
et gaudet in æternum, et gaudet in æternum jn æternum luce foeli-cita

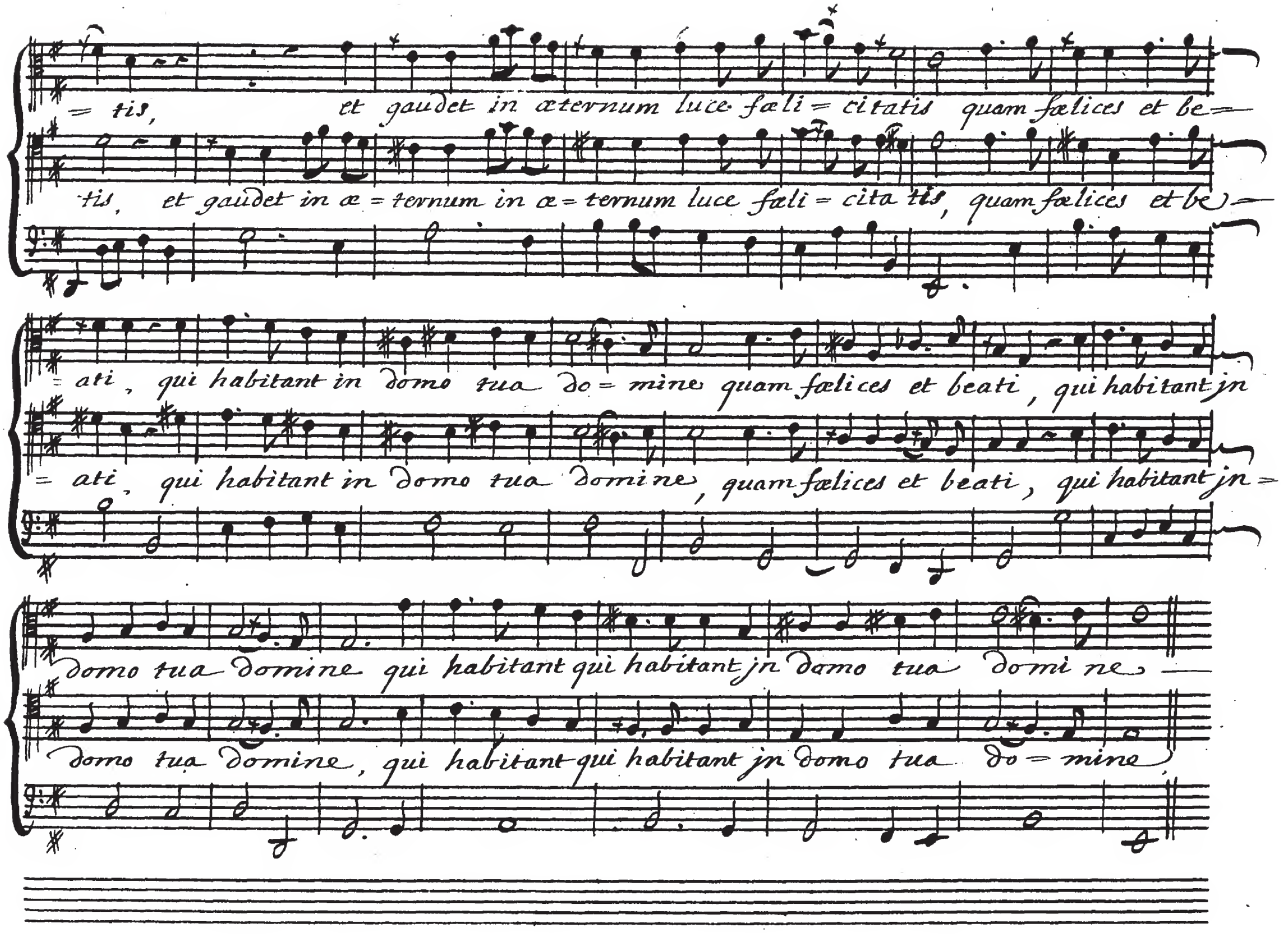
= tis, et gaudet in æternum luce fæli = citatis quam fælices et be =
tis, et gaudet in æ = ternum in æ = ternum luce fæli = cita tis, quam fælices et be =
= ati, qui habitant in domo tua do = mine quam fælices et beati, qui habitant jn
= ati, qui habitant in domo tua domine, quam fælices et beati, qui habitant jn =
domo tua domine qui habitant qui habitant jn domo tua domi ne
domo tua domine, qui habitant qui habitant jn domo tua do = mine

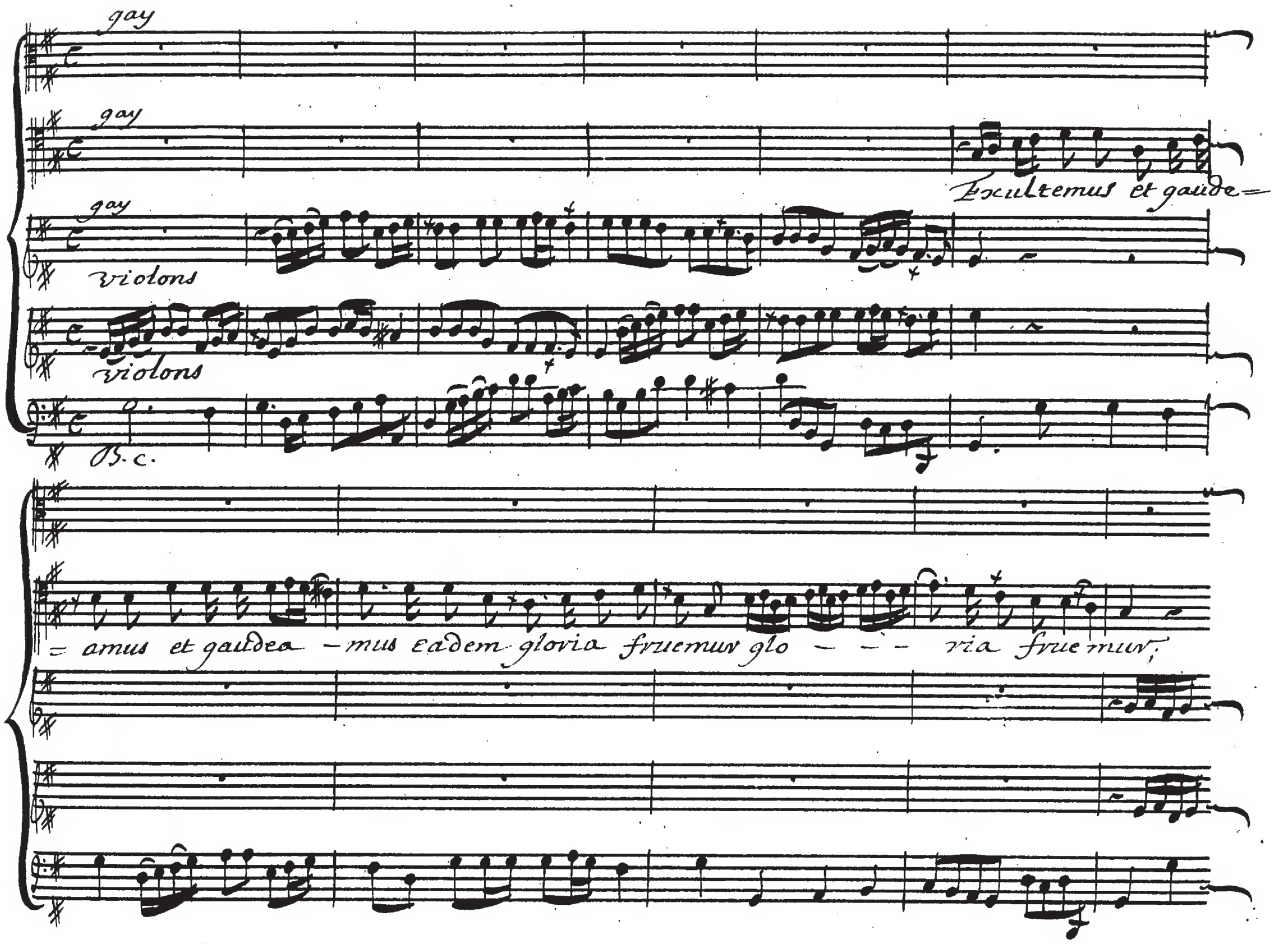
gay
gay
gay
Exultemus et gaude=
violons
violons
B. c.
= amus et gaudea – mus eadem gloria fruemur glo – – – ria fruemur;

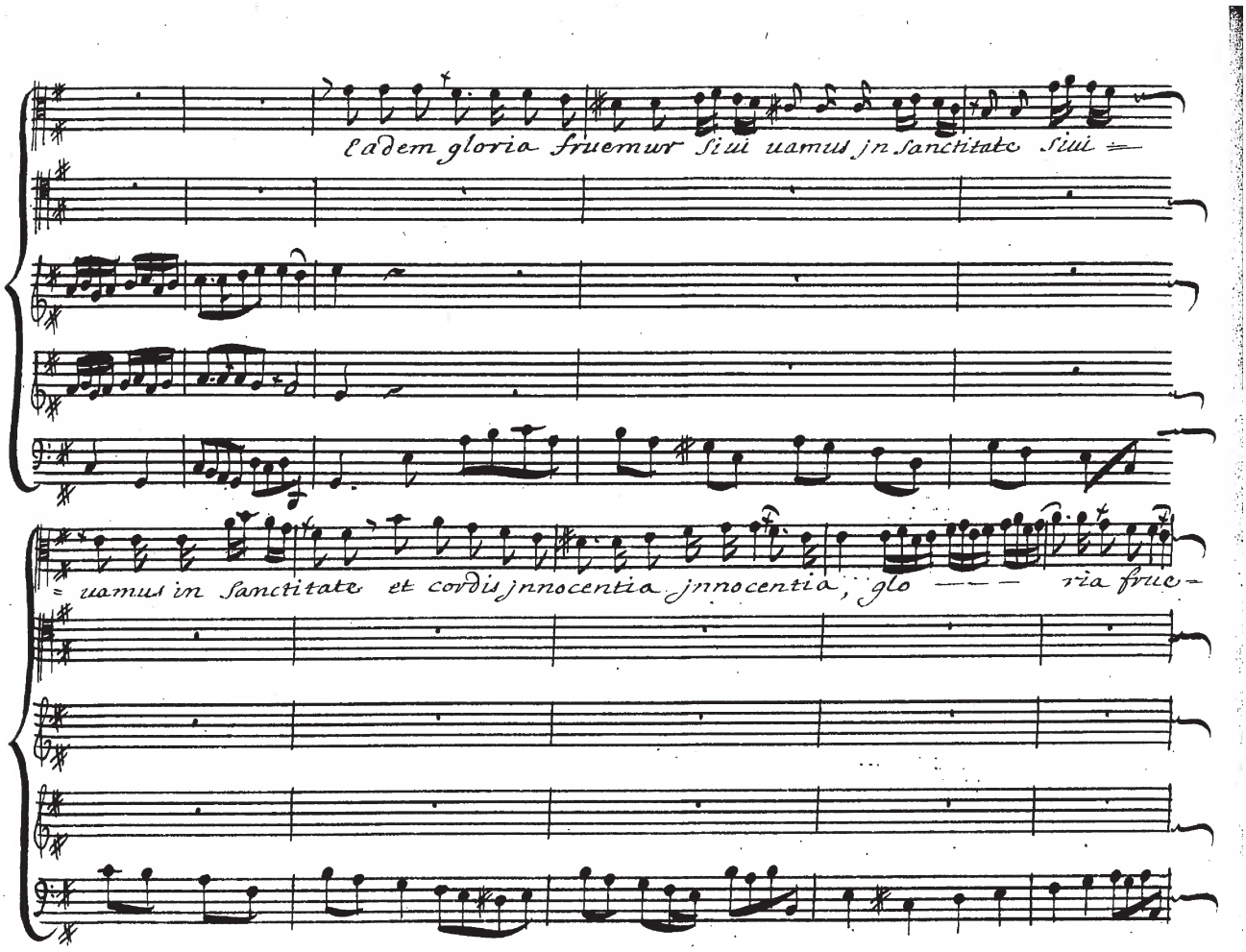
eadem gloria fruemur Siui uamus jn Sanctitate Siui =
= uamus in Sanctitate et cordis jnnocentia jnnocentia, glo — — ria fruc =

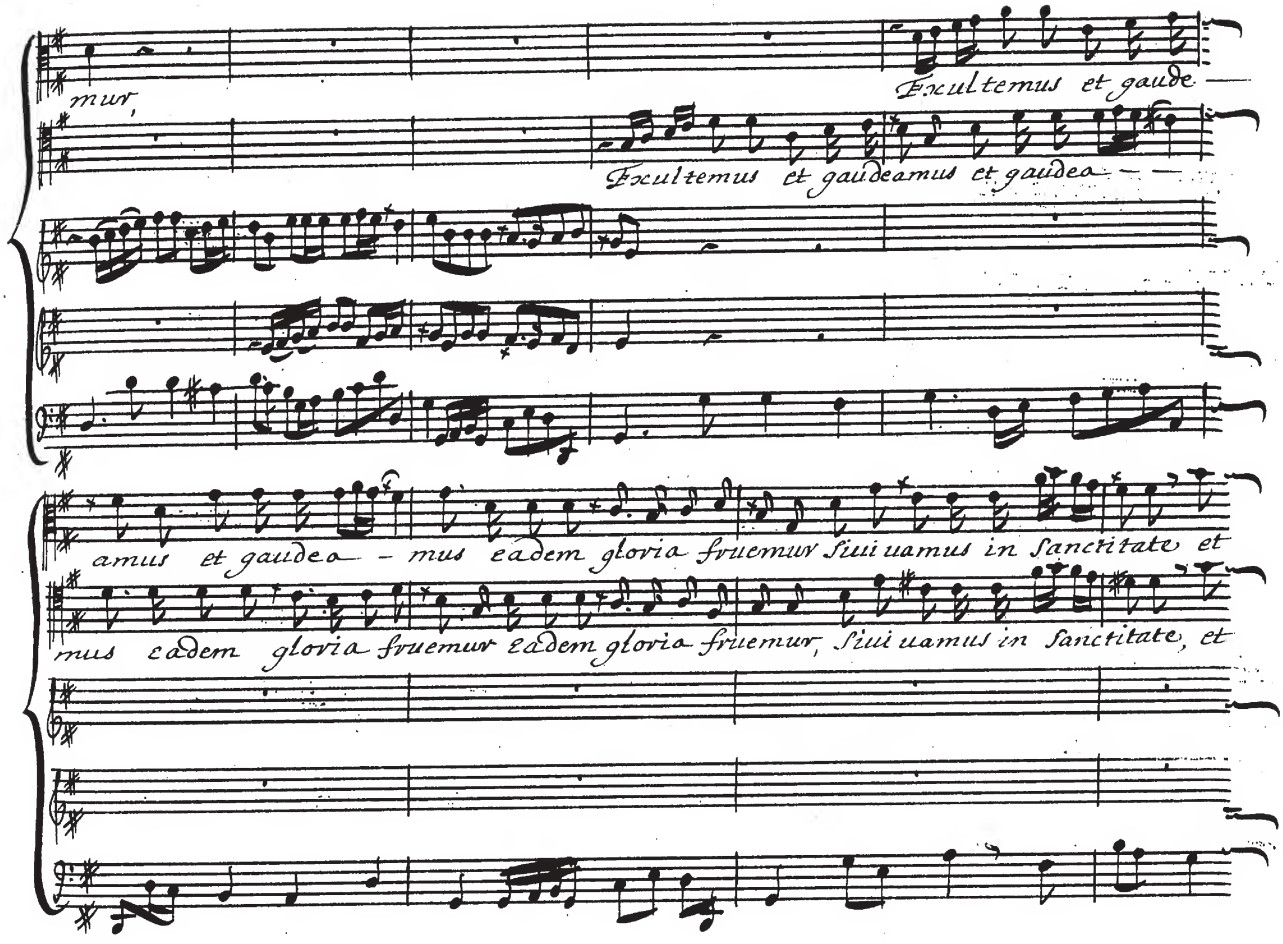
mur,
Exultemus et gaude —
Exultemus et gaudeamus et gaudea — —
amus et gaudea — mus eadem gloria fruemur Siui uamus in Sanctitate et
mus eadem gloria fruemur eadem gloria fruemur, Siui uamus in Sanctitate, et

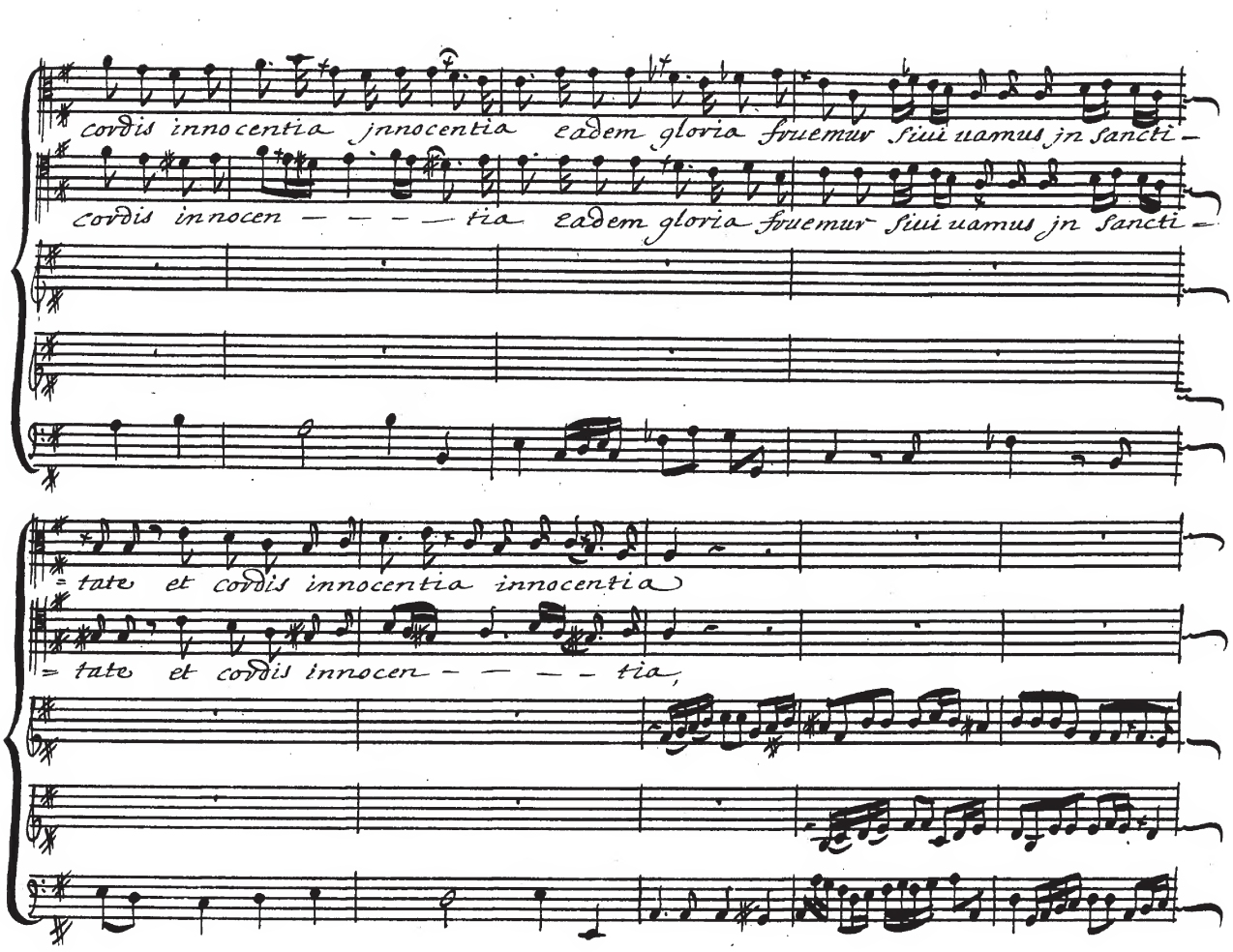
cordis innocentia jnnocentia eadem gloria fruemur siui uamus jn sancti-
cordis innocen - - - - tia eadem gloria fruemur siui uamus jn sancti-
= tate et cordis innocentia innocentia
= tate et cordis innocen - - - - tia,

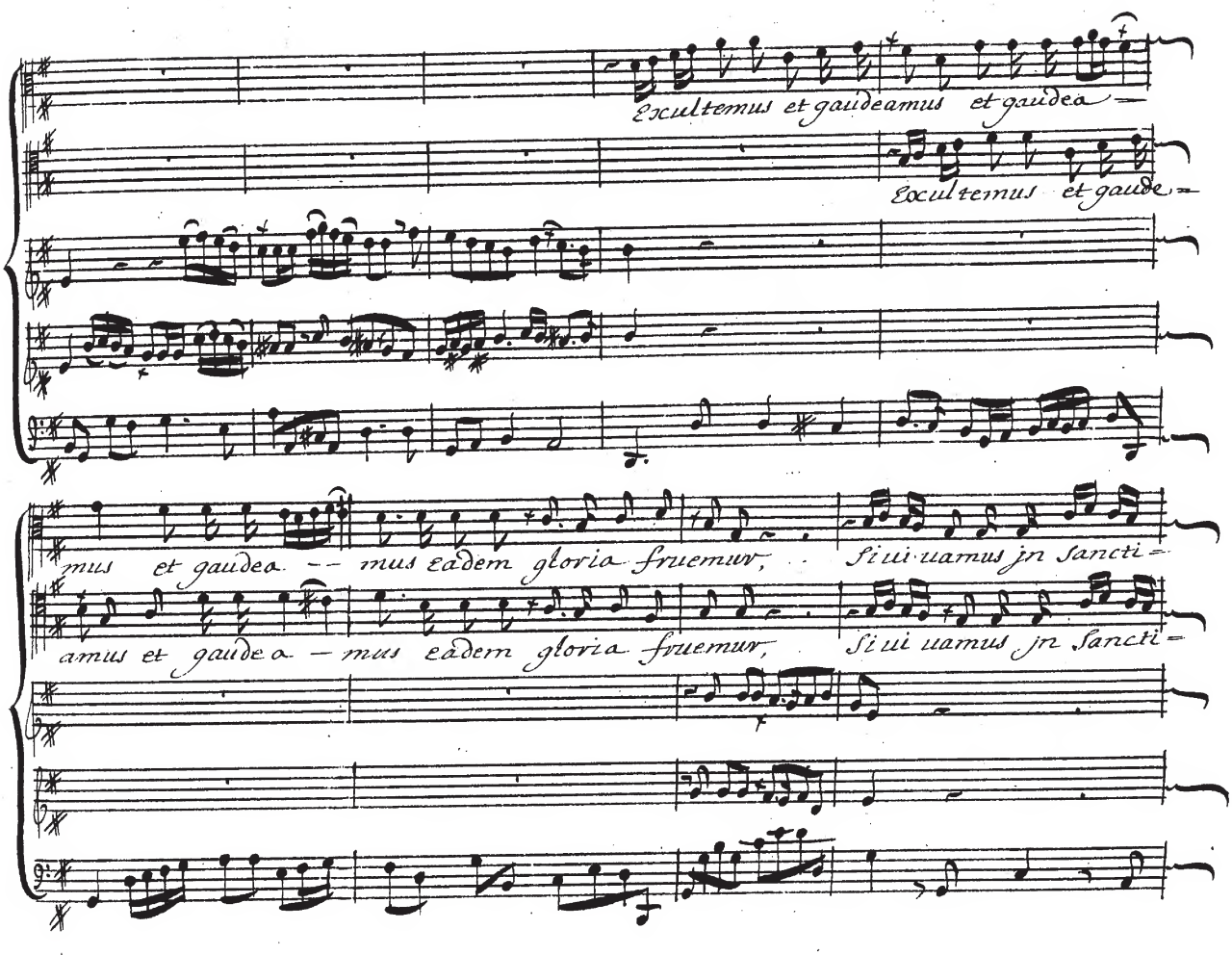
Exultemus et gaudeamus et gaudea—
Exultemus et gaude—
mus et gaudea — mus eadem gloria fruemur, Si uiuamus jn Sancti—
amus et gaudea — mus eadem gloria fruemur, Si uiuamus jn Sancti—

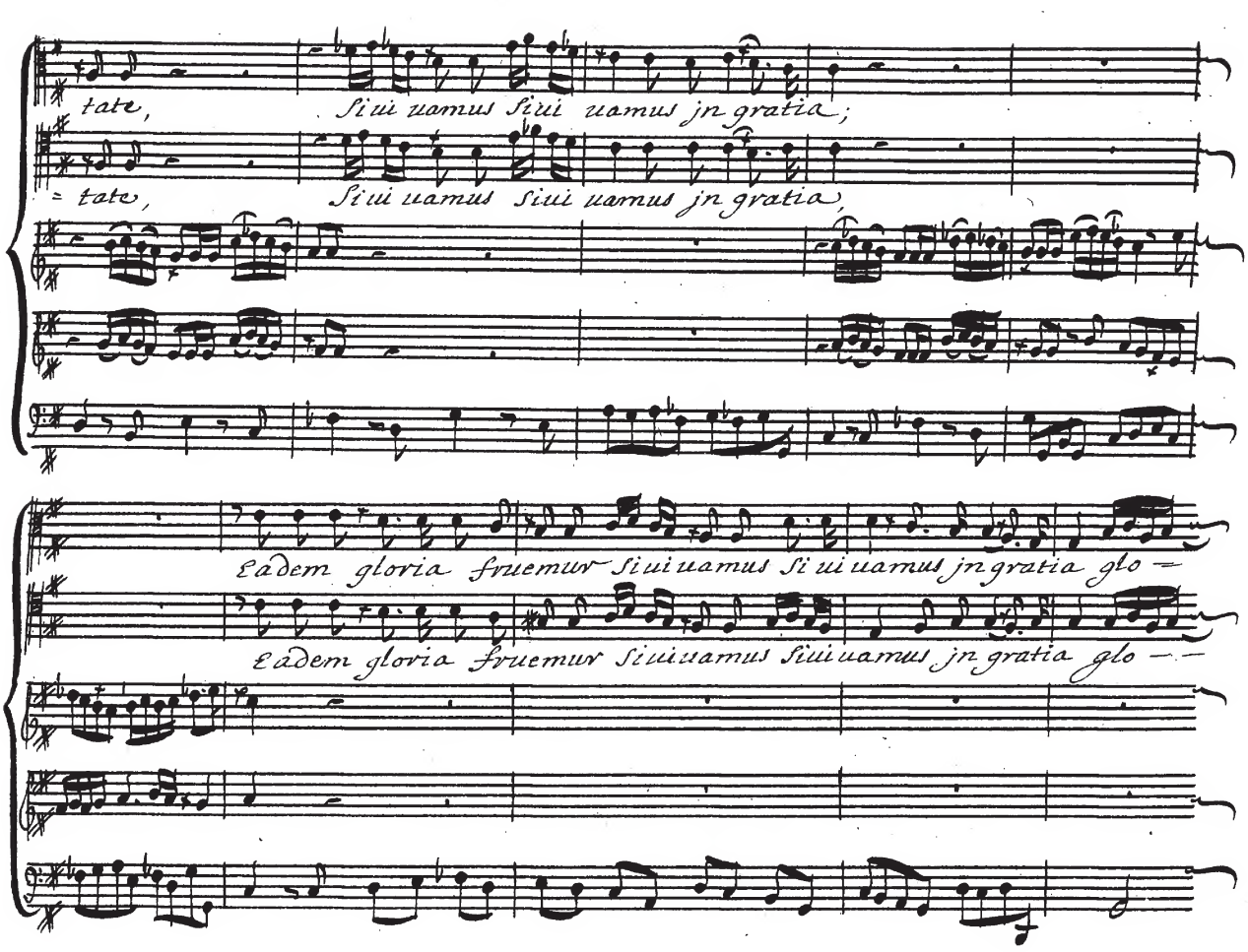
tate,
Si ui uamus Si ui uamus jn gratia;
= tate,
Si ui uamus Si ui uamus jn gratia,
Eadem gloria fruemur Si ui uamus Si ui uamus jn gratia glo —
Eadem gloria fruemur Si ui uamus Si ui uamus jn gratia glo —

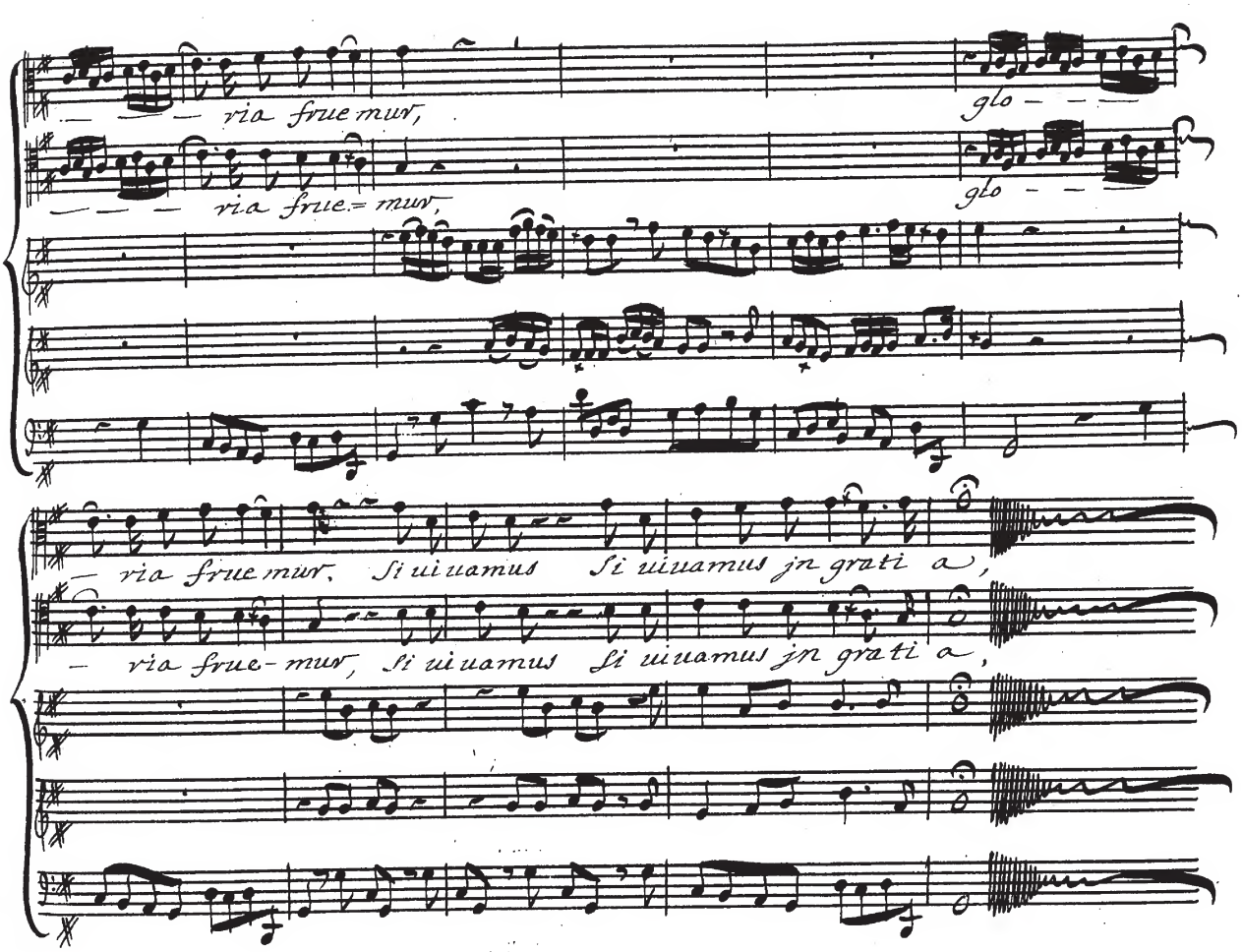
ria fruemur,
glo
ria frue=mur,
glo
ria fruemur. Si uiuamus Si uiuamus jn grati a,
ria frue-mur, Si uiuamus Si uiuamus jn grati a,

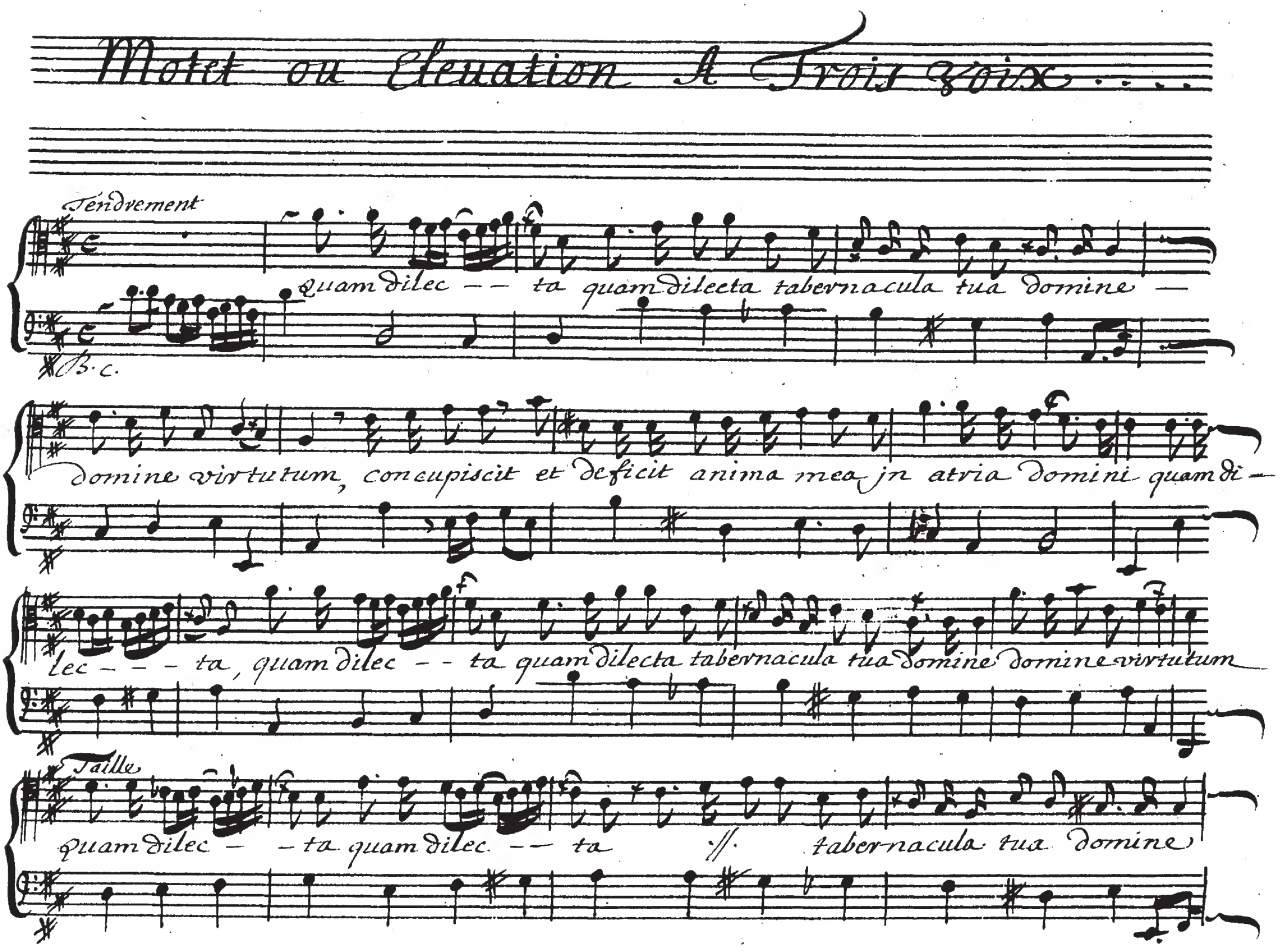
Motet ou Elevation A Trois voix . . . .
Tendrement
quam dilec — — ta quam dilecta tabernacula tua domine —
B. c.
domine virtutum, concupiscit et deficit anima mea jn atria domini quam di —
lec — — — ta, quam dilec — — ta quam dilecta tabernacula tua domine domine virtutum
Taille
quam dilec — — ta quam dilec — — ta /// tabernacula tua domine

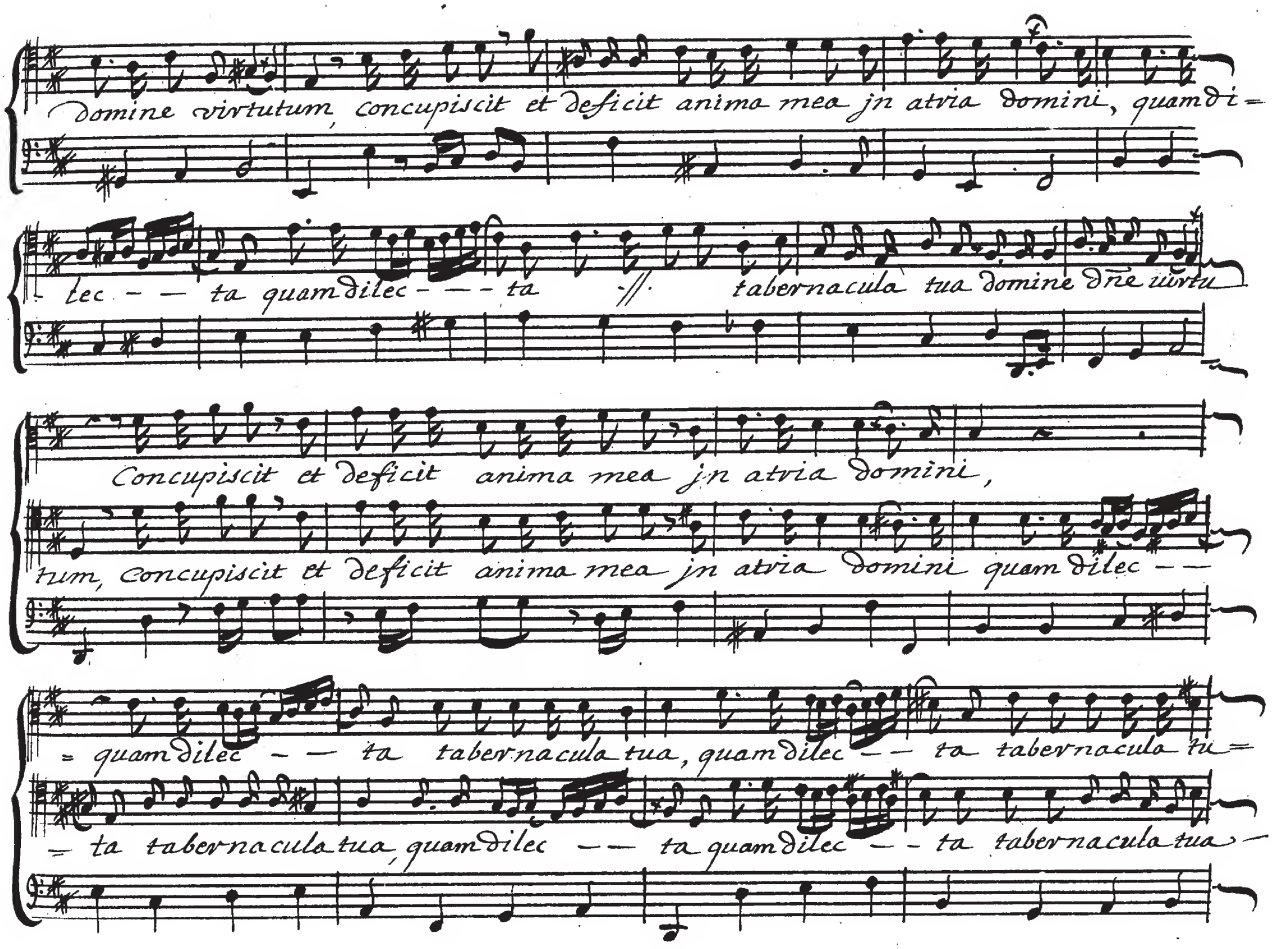
domine virtutum, concupiscit et deficit anima mea jn atria domini, quam di=
lec - - ta quam dilec - - - ta ./. tabernacula tua domine dñe uirtu
Concupiscit et deficit anima mea jn atria domini,
tum, concupiscit et deficit anima mea jn atria domini quam dilec - -
= quam dilec - - ta tabernacula tua, quam dilec - - ta tabernacula tu=
= ta tabernacula tua, quam dilec - - ta quam dilec - - ta tabernacula tua -

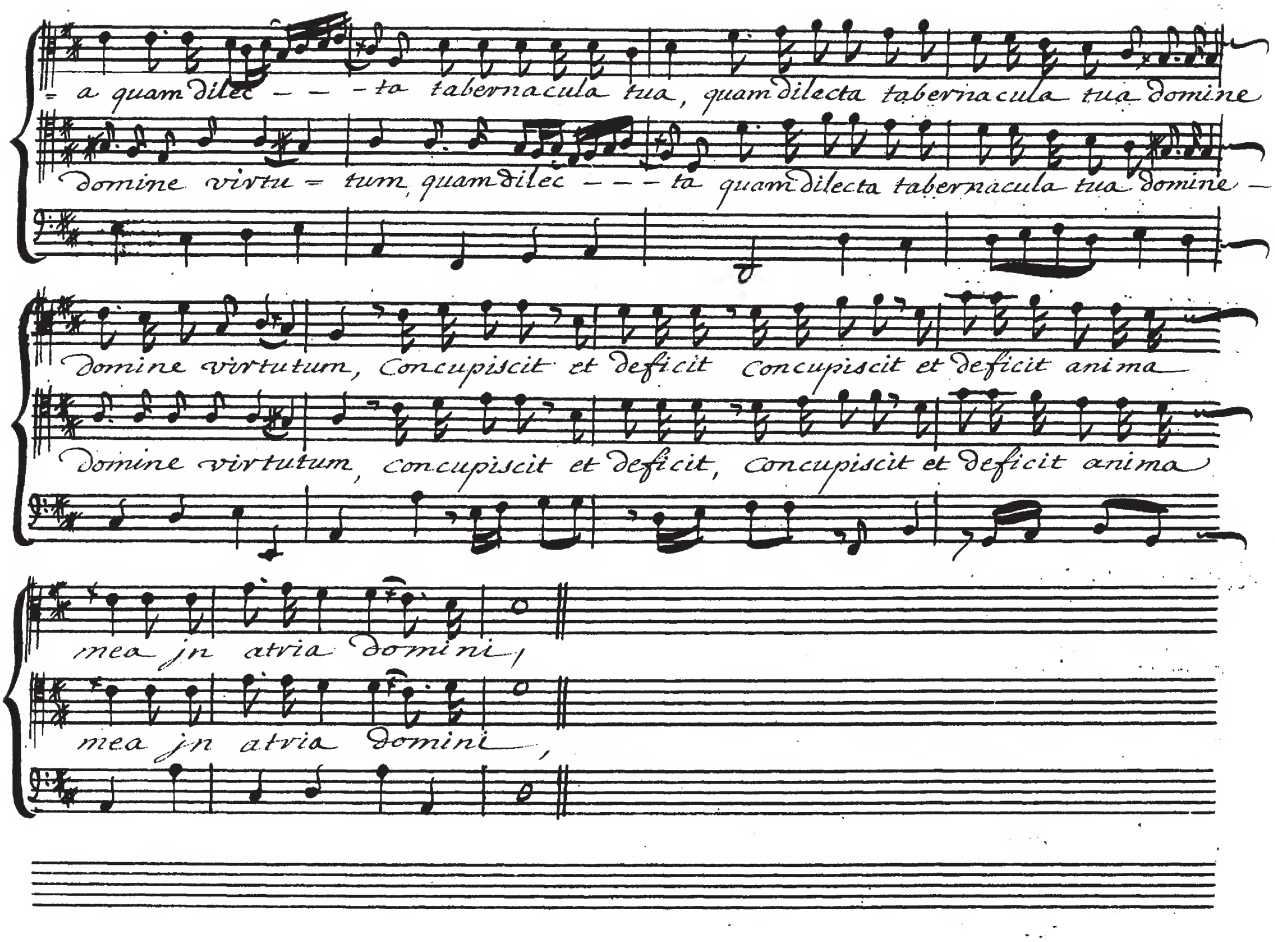
a quam dilec – – – ta tabernacula tua, quam dilecta tabernacula tua domine
domine virtu = tum, quam dilec – – – ta quam dilecta tabernacula tua domine –
domine virtutum, concupiscit et deficit concupiscit et deficit anima
domine virtutum, concupiscit et deficit, concupiscit et deficit anima
mea jn atria domini,
mea jn atria domini,

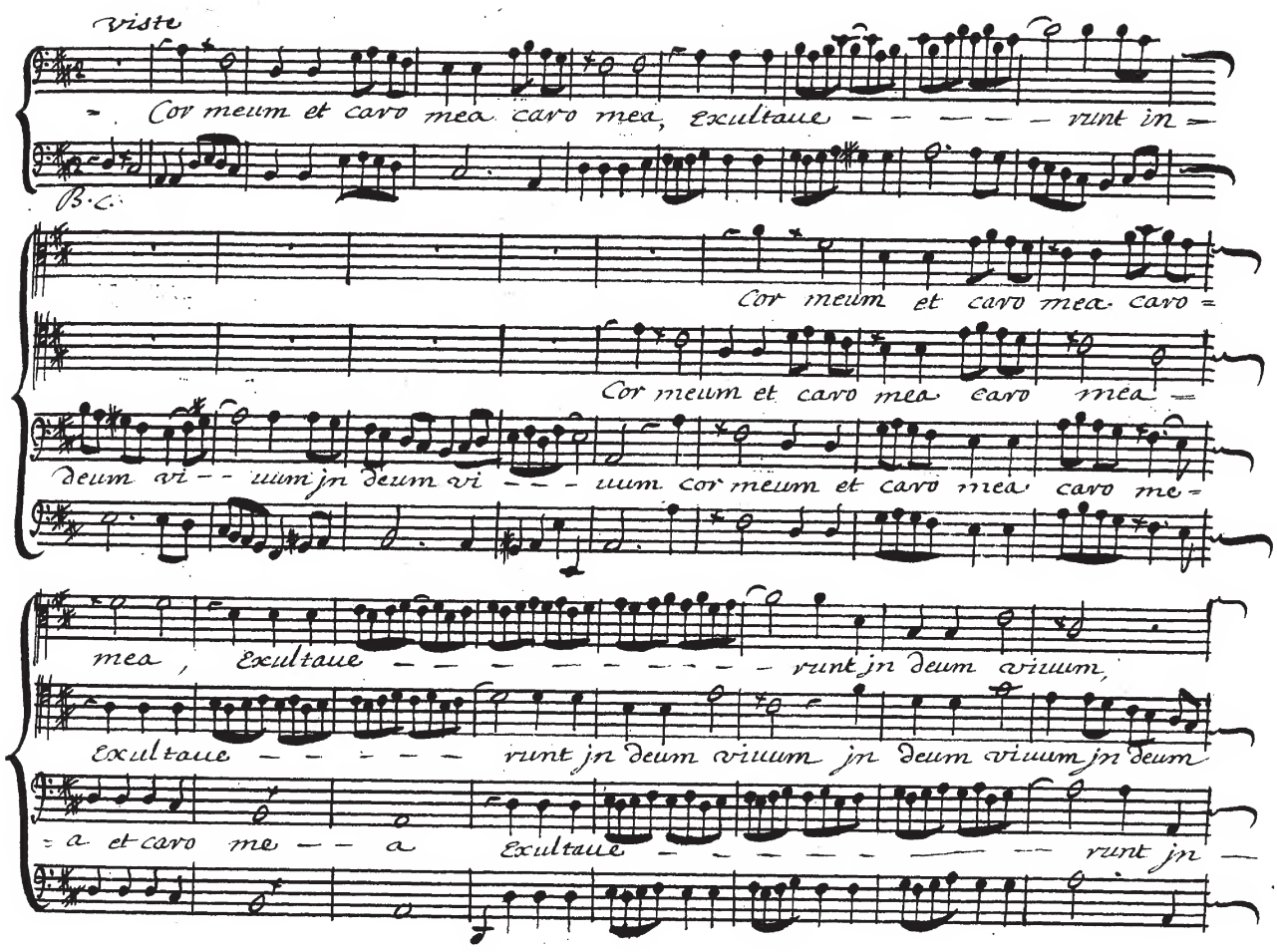
viste
Cor meum et caro mea caro mea, exultaue - - - - - runt in =
B.C.
Cor meum et caro mea caro =
Cor meum et caro mea caro mea =
deum vi - - uum jn deum vi - - - uum cor meum et caro mea caro me =
mea, Exultaue - - - - - - - - - runt jn deum viuum,
Exultaue - - - - - runt jn deum viuum jn deum viuum jn deum
= a et caro me - - a Exultaue - - - - - - - - runt jn

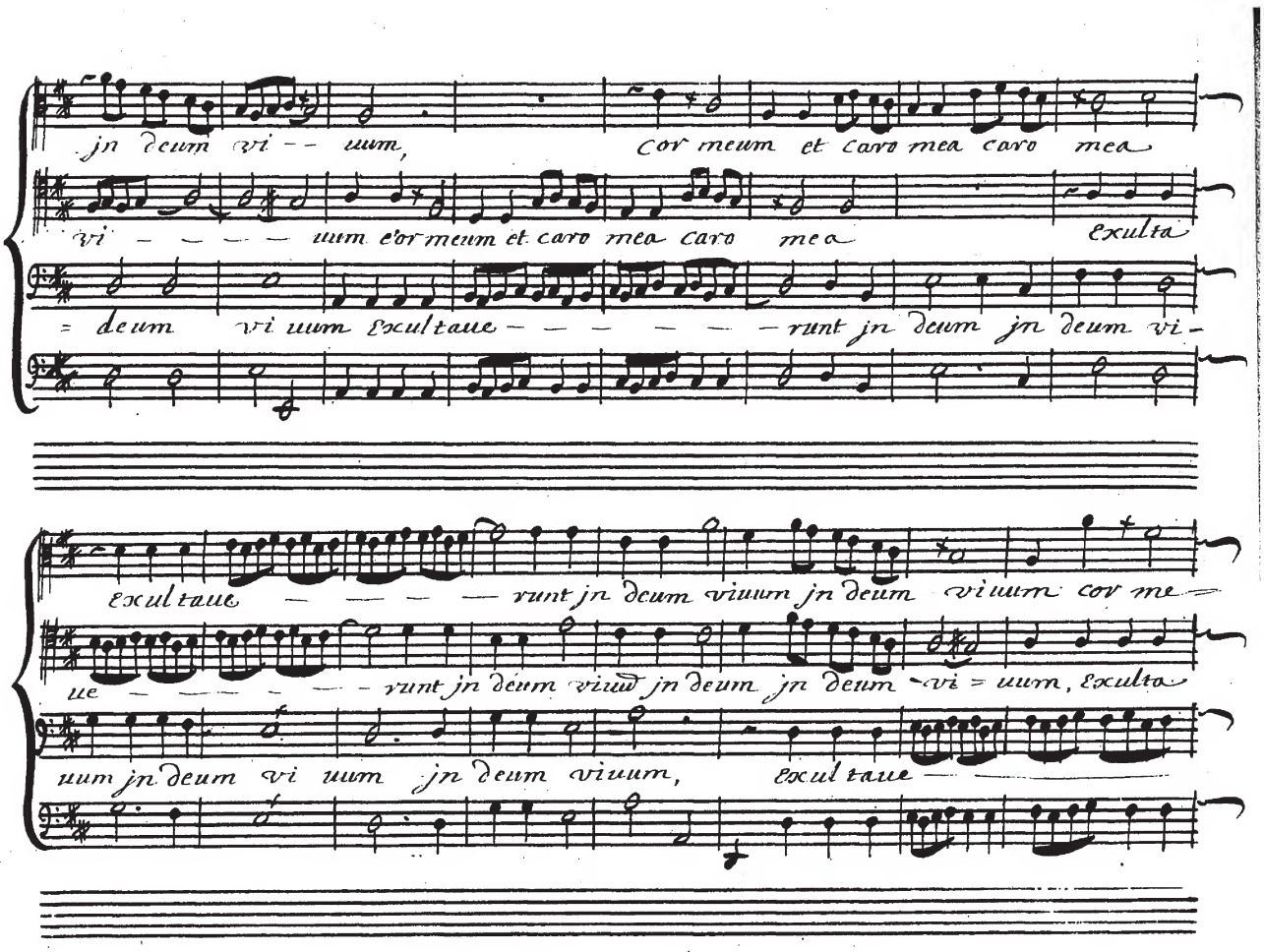
jn deum vi -- uum, cor meum et caro mea caro mea
vi - - - - uum cor meum et caro mea caro mea exulta
= deum vi uum exultaue - - - - - runt jn deum jn deum vi -
exultaue - - - - runt jn deum viuum jn deum viuum cor me =
ue - - - - - runt jn deum viuum jn deum jn deum vi = uum, exulta
uum jn deum vi uum jn deum viuum, exultaue

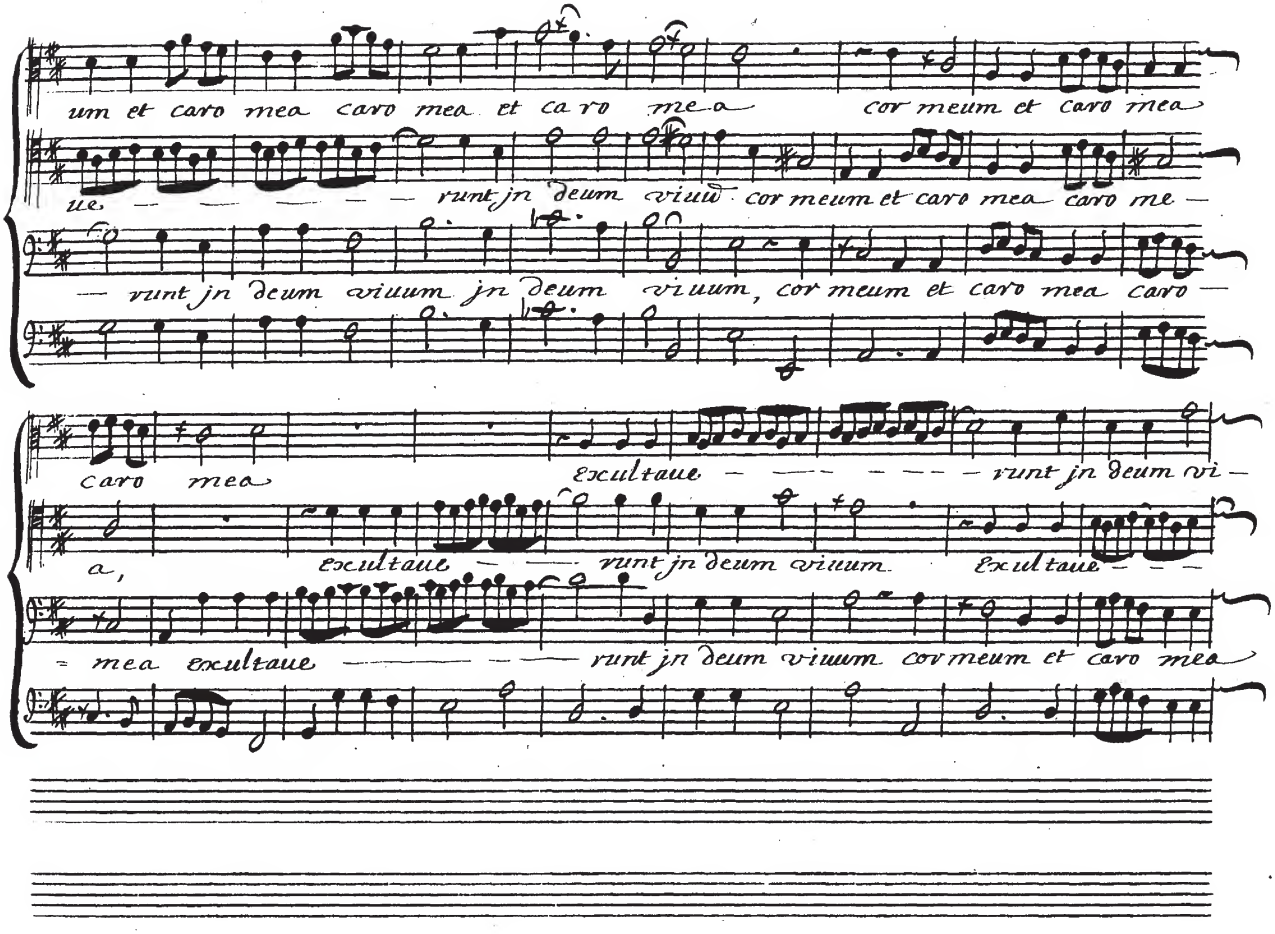
um et caro mea caro mea et ca ro me a cor meum et caro mea
ue — — — — — runt jn deum viuũ cor meum et caro mea caro me —
— runt jn deum viuum jn deum viuum, cor meum et caro mea caro —
caro mea exultaue — — — — runt jn deum vi —
a, exultaue — — runt jn deum viuum. Exultaue — — —
= mea exultaue — — — — runt jn deum viuum cor meum et caro mea

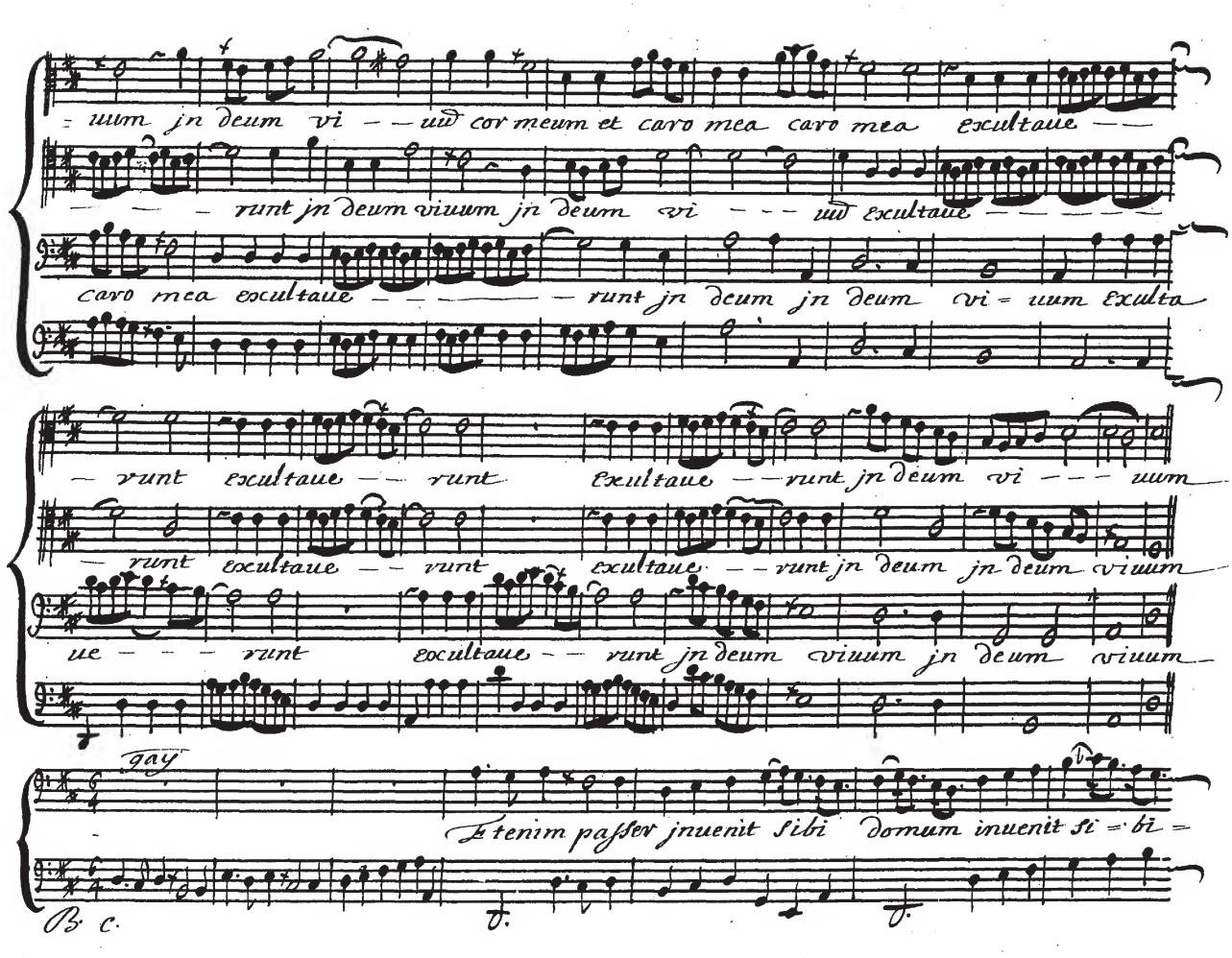
uum jn deum vi – – uid cor meum et caro mea caro mea exultaue – –
– – – runt jn deum viuum jn deum vi – – – uid exultaue – – – – – –
caro mea exultaue – – – – – – – runt jn deum jn deum vi = uum exulta
– runt exultaue – – runt exultaue – – runt jn deum vi – – – uum
– runt exultaue – – runt exultaue – – runt jn deum jn deum viuum
ue – – – runt exultaue – – runt jn deum viuum jn deum viuum
gay
Et enim passer jnuenit sibi domum inuenit si = bi =
B. C.

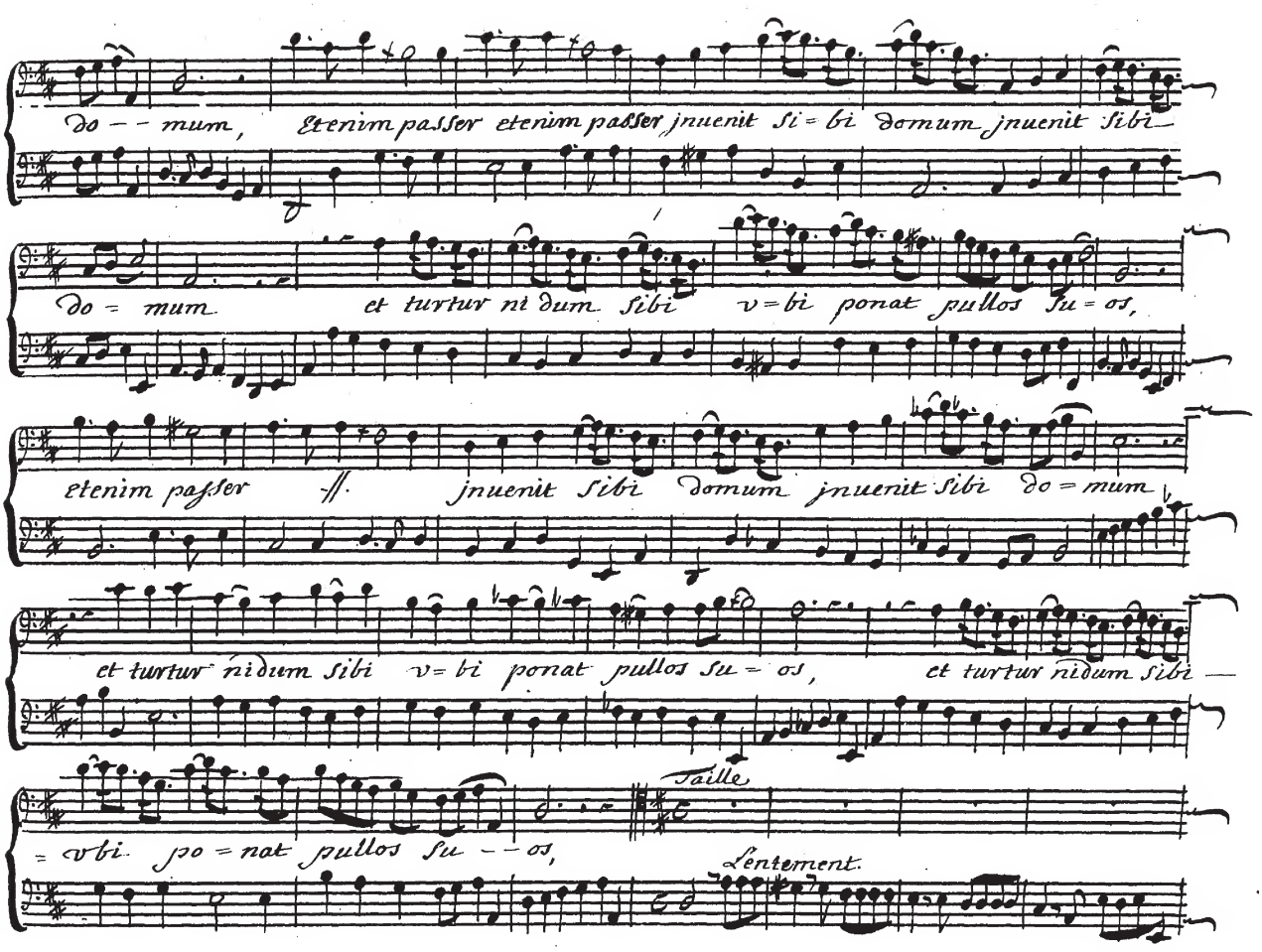
do – – mum, Etenim passer etenim passer jnuenit si = bi domum jnuenit sibi
do = mum et turtur ni dum sibi v = bi ponat pullos su = os,
etenim passer jnuenit sibi domum jnuenit sibi do = mum
et turtur nidum sibi v = bi ponat pullos su = os, et turtur nidum sibi
Taille
= vbi po = nat pullos su – – os,
Lentement.

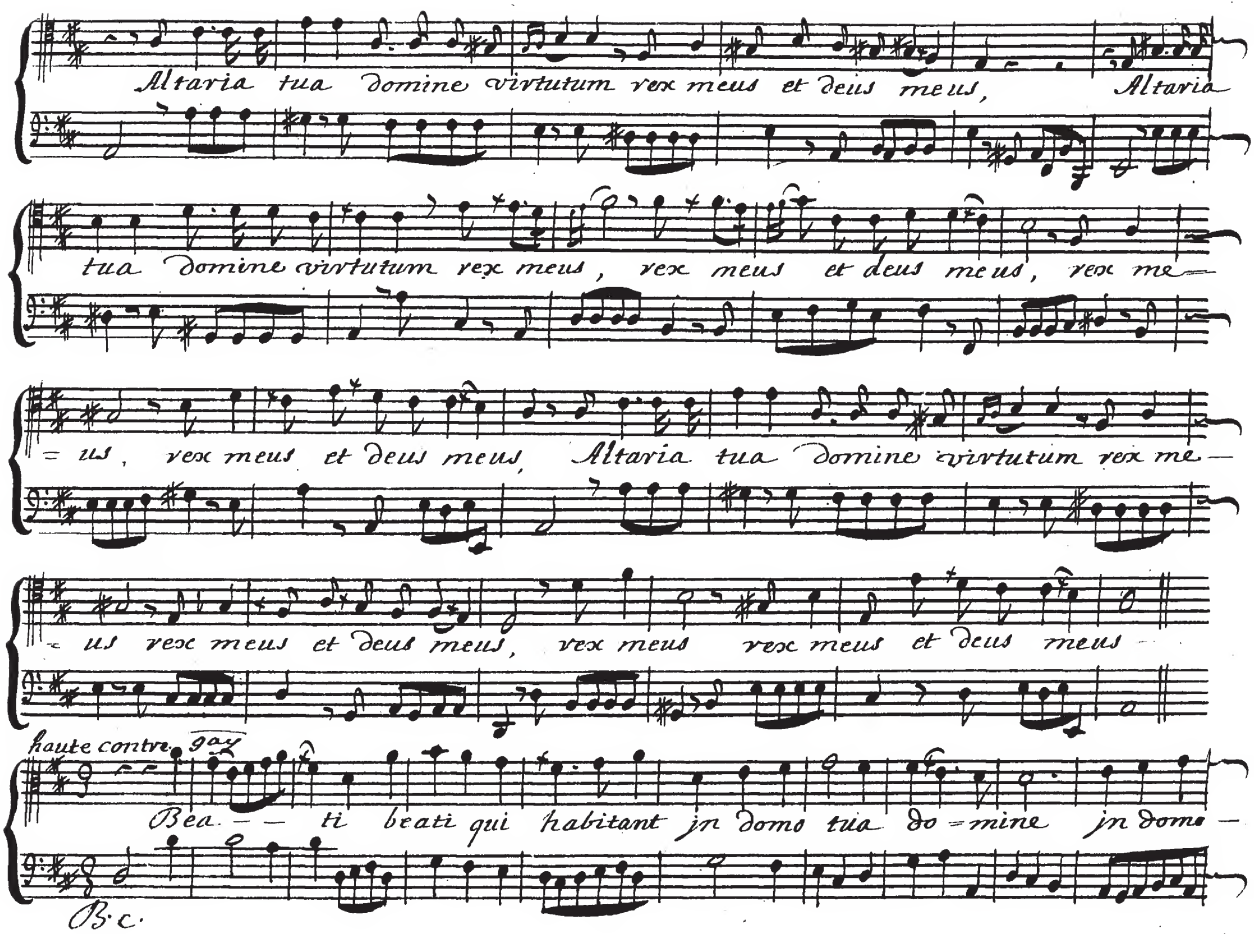
Altaria tua domine virtutum rex meus et deus meus, Altaria
tua domine virtutum rex meus, rex meus et deus meus, rex me-
-us, rex meus et deus meus, Altaria tua domine virtutum rex me-
-us rex meus et deus meus, rex meus rex meus et deus meus
haute contre
Bea- - ti beati qui habitant jn domo tua do-mine jn domo -
B.c.

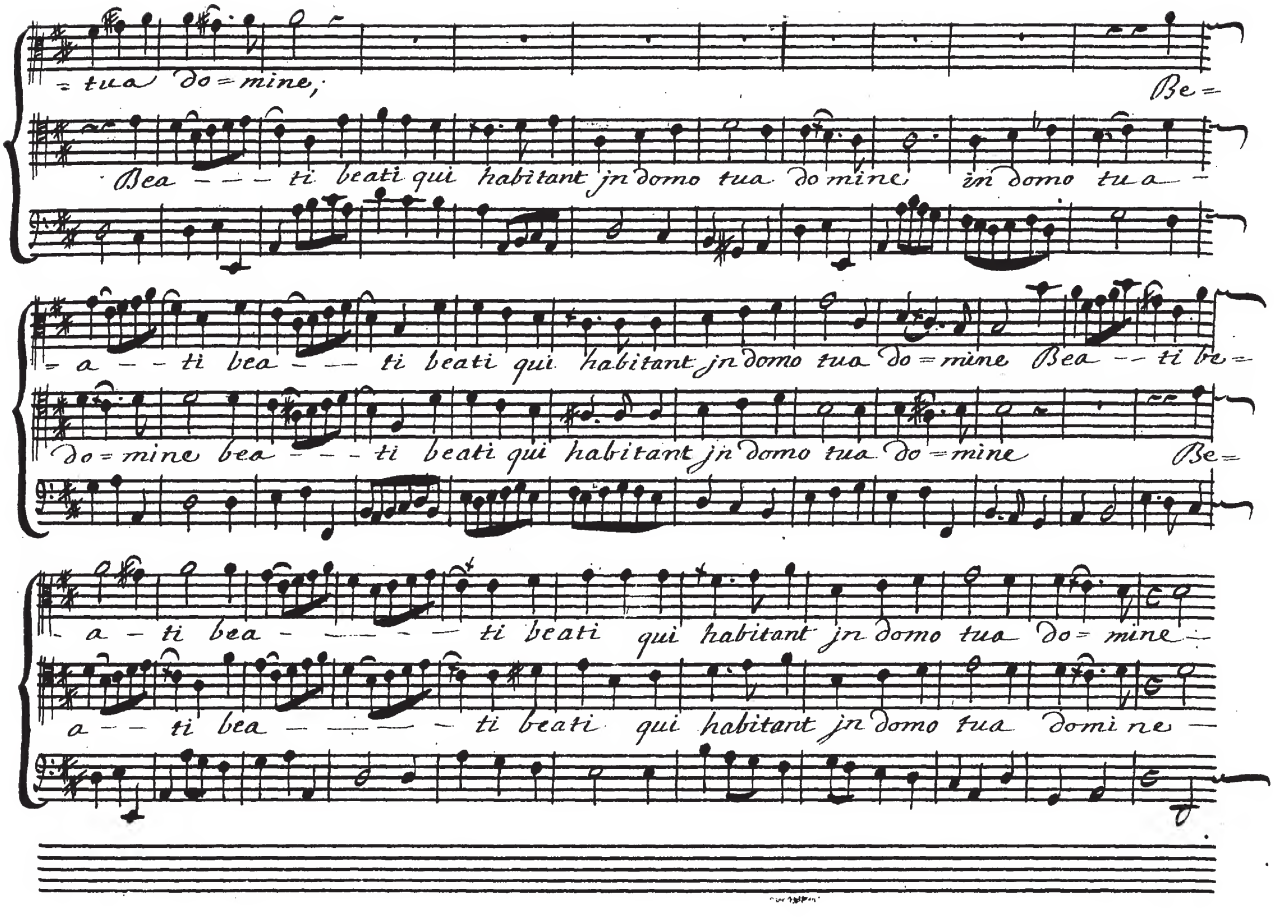
= tua do = mine,
Be =
Bea — — — ti beati qui habitant jn domo tua do mine in domo tua —
— a — — ti bea — — — ti beati qui habitant jn domo tua do = mine Bea — — ti be =
do = mine bea — — — ti beati qui habitant jn domo tua do = mine
Be =
— a — ti bea — — — — — ti beati qui habitant jn domo tua do = mine —
a — — ti bea — — — — — ti beati qui habitant jn domo tua domi ne —

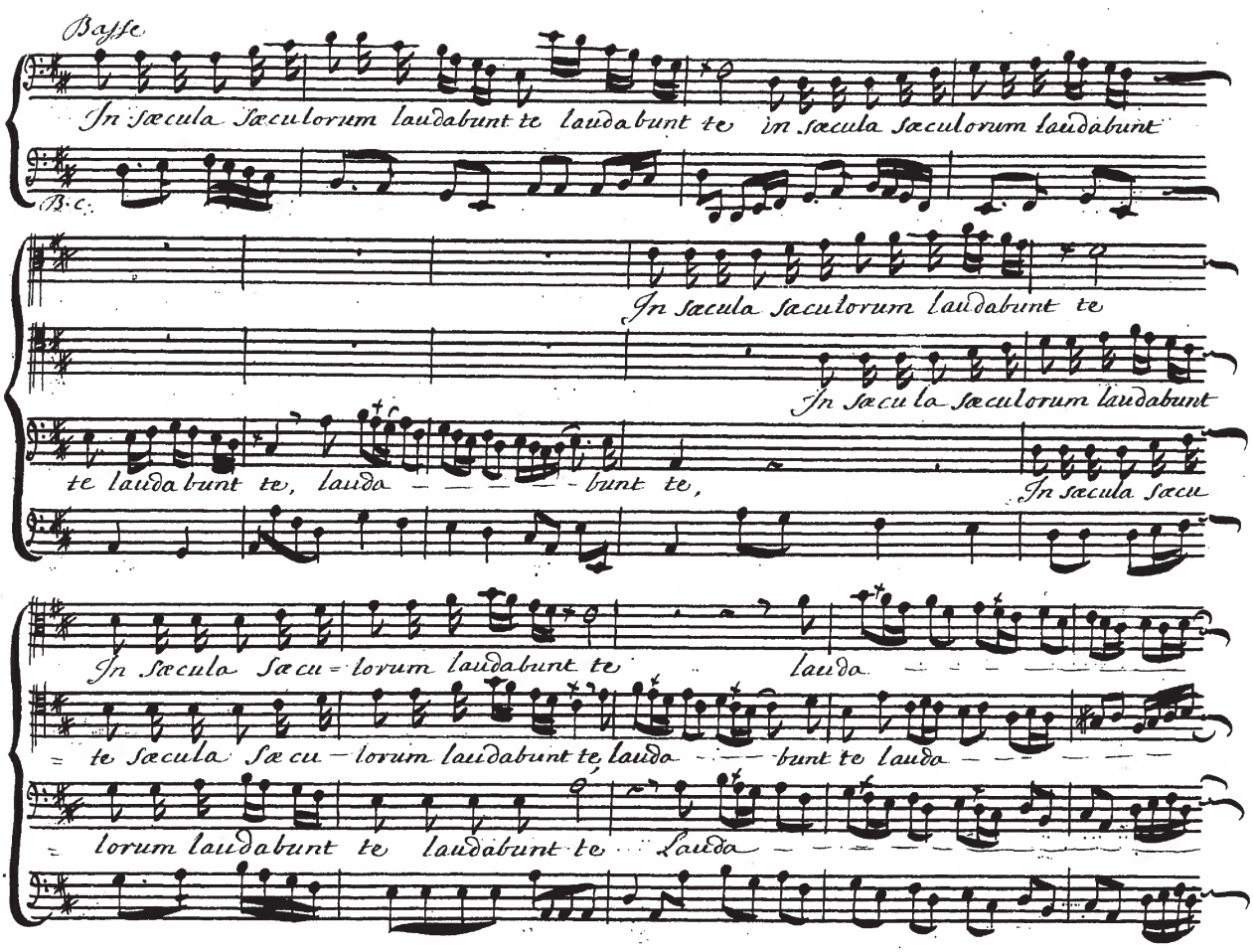
Basse
In Sæcula Sæculorum laudabunt te laudabunt te in Sæcula Sæculorum laudabunt
B.c.
In Sæcula Sæculorum laudabunt te
In Sæcu la Sæculorum laudabunt
te laudabunt te, laudа bunt te,
In Sæcula Sæcu
In Sæcula Sæcu = lorum laudabunt te laudа
= te Sæcula Sæcu = lorum laudabunt te, laudа bunt te laudа
= lorum laudabunt te laudabunt te Laudа

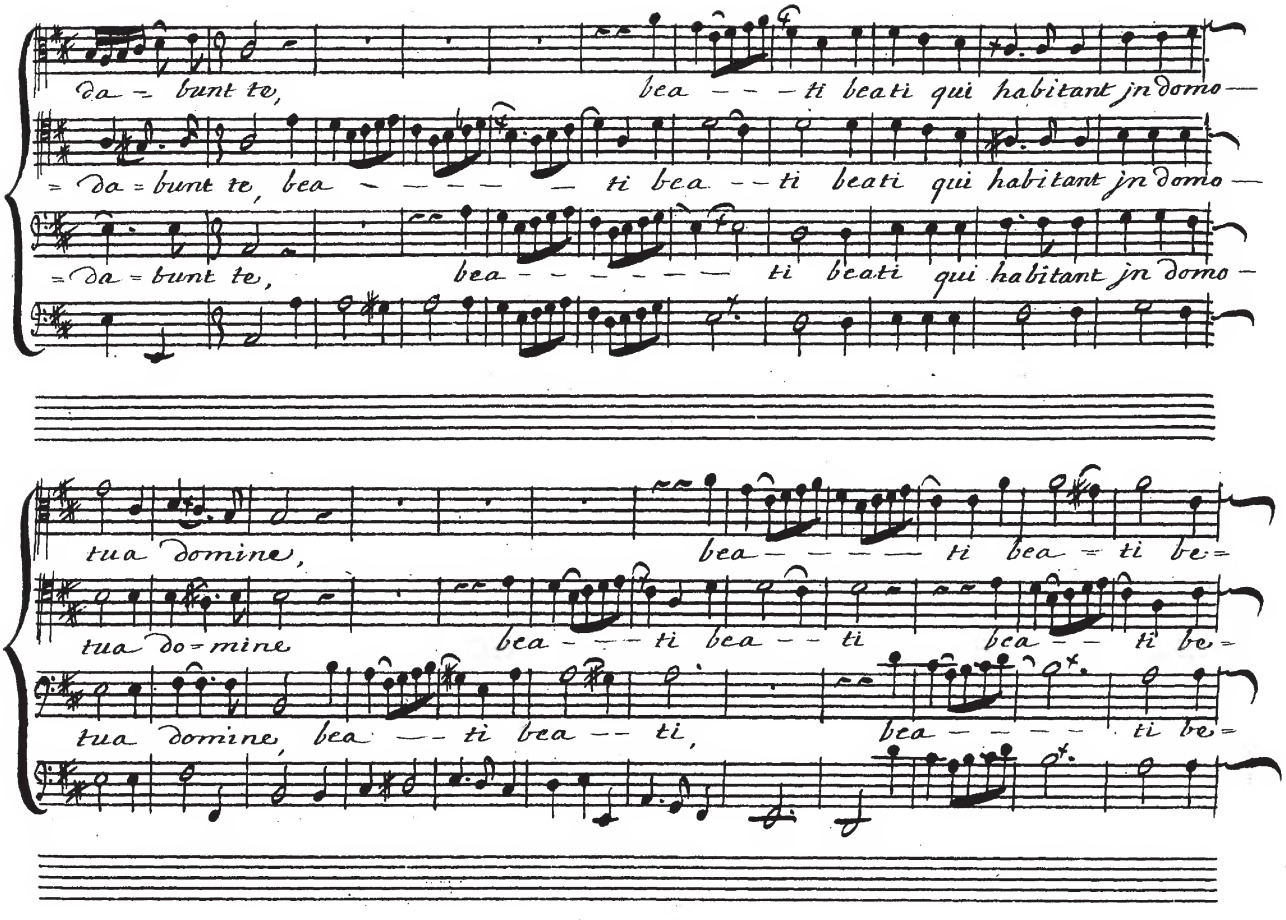
da - bunt te, bea - - - ti beati qui habitant jn domo —
= da = bunt te, bea - - - - - - ti bea - - ti beati qui habitant jn domo —
= da = bunt te, bea - - - - - - ti beati qui habitant jn domo -
tua domine, bea - - - - - ti bea = ti be =
tua do = mine bea - - - ti bea - - ti bea - - ti be =
tua domine, bea - - ti bea - - ti, bea - - - - - ti be =

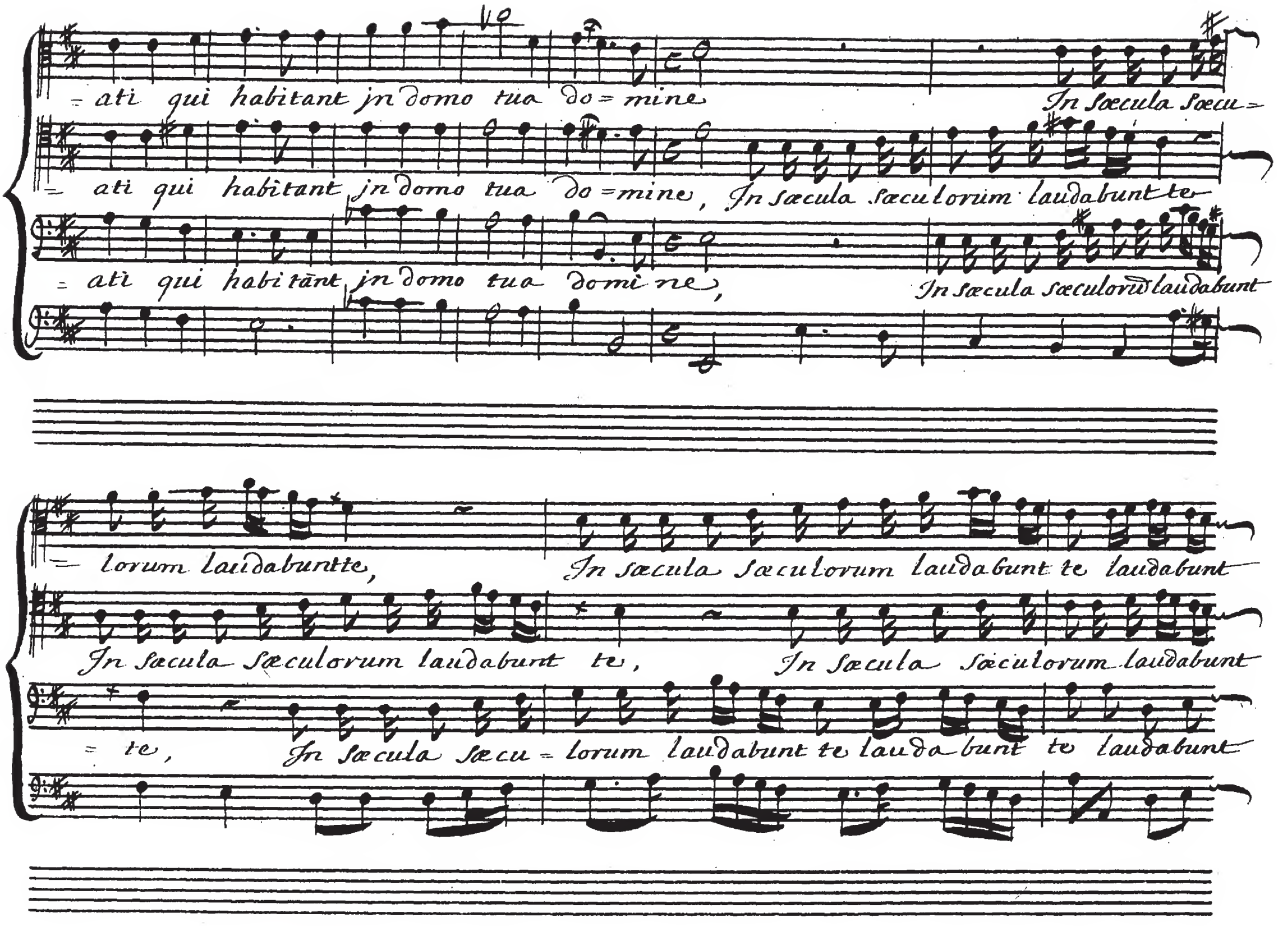
= ati qui habitant jn domo tua do = mine
In Sæcula Sæcu =
= ati qui habitant jn domo tua do = mine, In Sæcula Sæculorum laudabunt te
= ati qui habitant jn domo tua domi ne,
In Sæcula Sæculorum laudabunt
= lorum laudabuntte,
In Sæcula Sæculorum laudabunt te laudabunt
In Sæcula Sæculorum laudabunt te,
In Sæcula Sæculorum laudabunt
= te,
In Sæcula Sæcu = lorum laudabunt te laudabunt te laudabunt

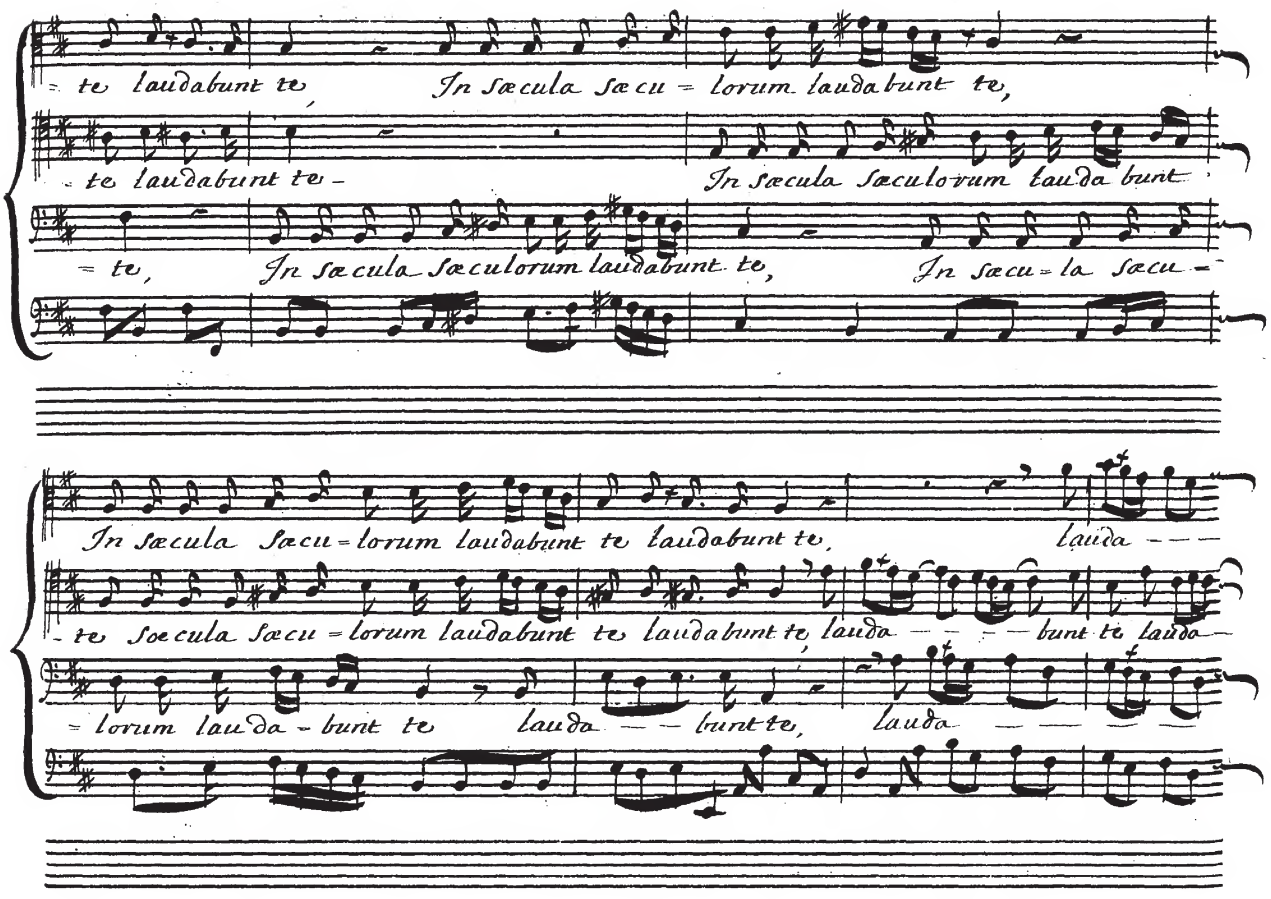
= te laudabunt te, In sæcula sæcu = lorum laudabunt te,
= te laudabunt te - In sæcula sæculorum lauda bunt
= te, In sæcula sæculorum laudabunt te, In sæcu = la sæcu -
In sæcula sæcu = lorum laudabunt te laudabunt te, lauda - - -
= te sæcula sæcu = lorum laudabunt te laudabunt te, lauda - - - - bunt te lauda -
= lorum lauda - bunt te lauda - - bunt te, lauda - - -

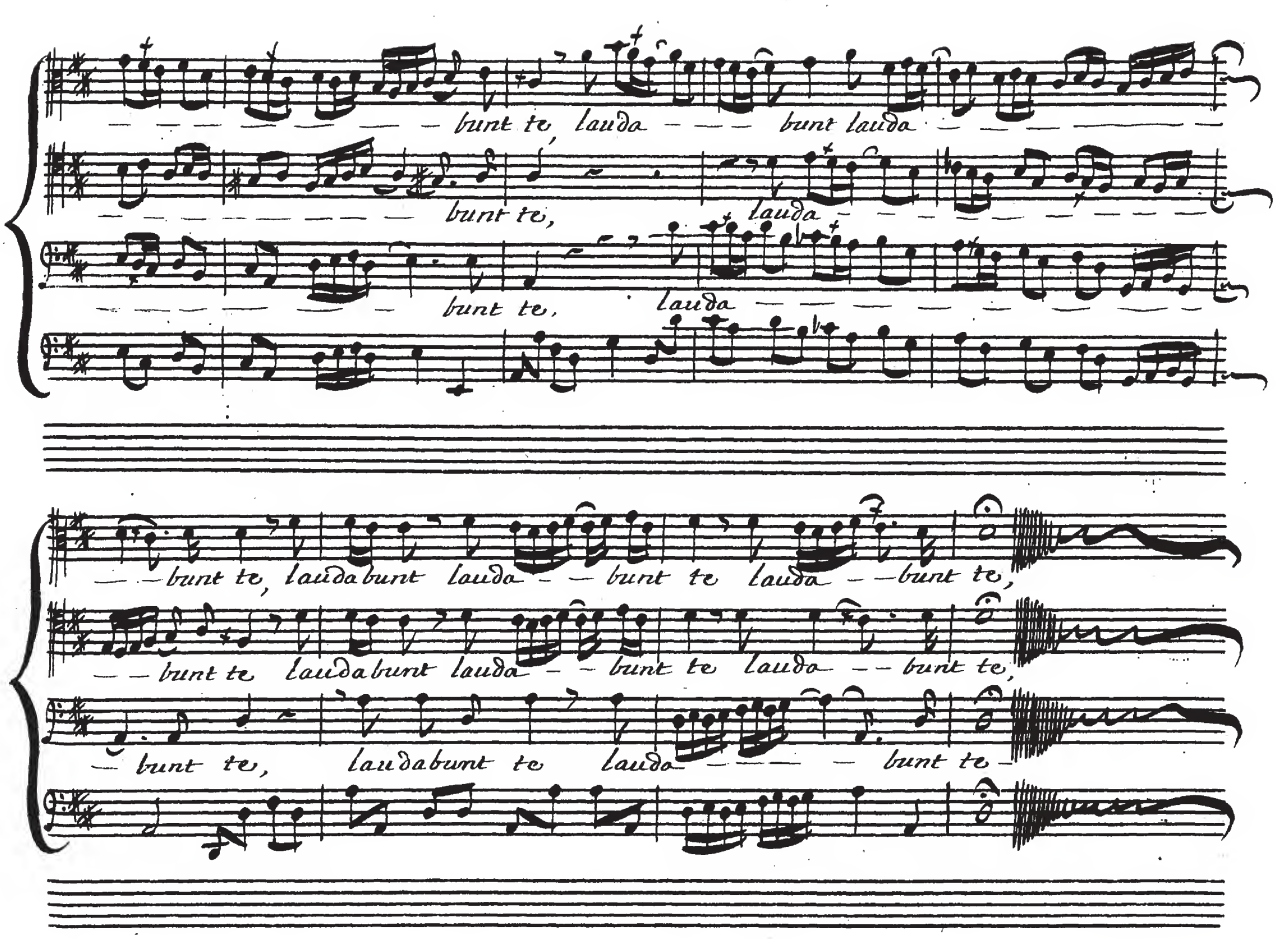
bunt te, lauda bunt lauda
bunt te, lauda
bunt te, lauda
bunt te, laudabunt lauda bunt te lauda bunt te,
bunt te laudabunt lauda bunt te lauda bunt te,
bunt te, laudabunt te lauda bunt te

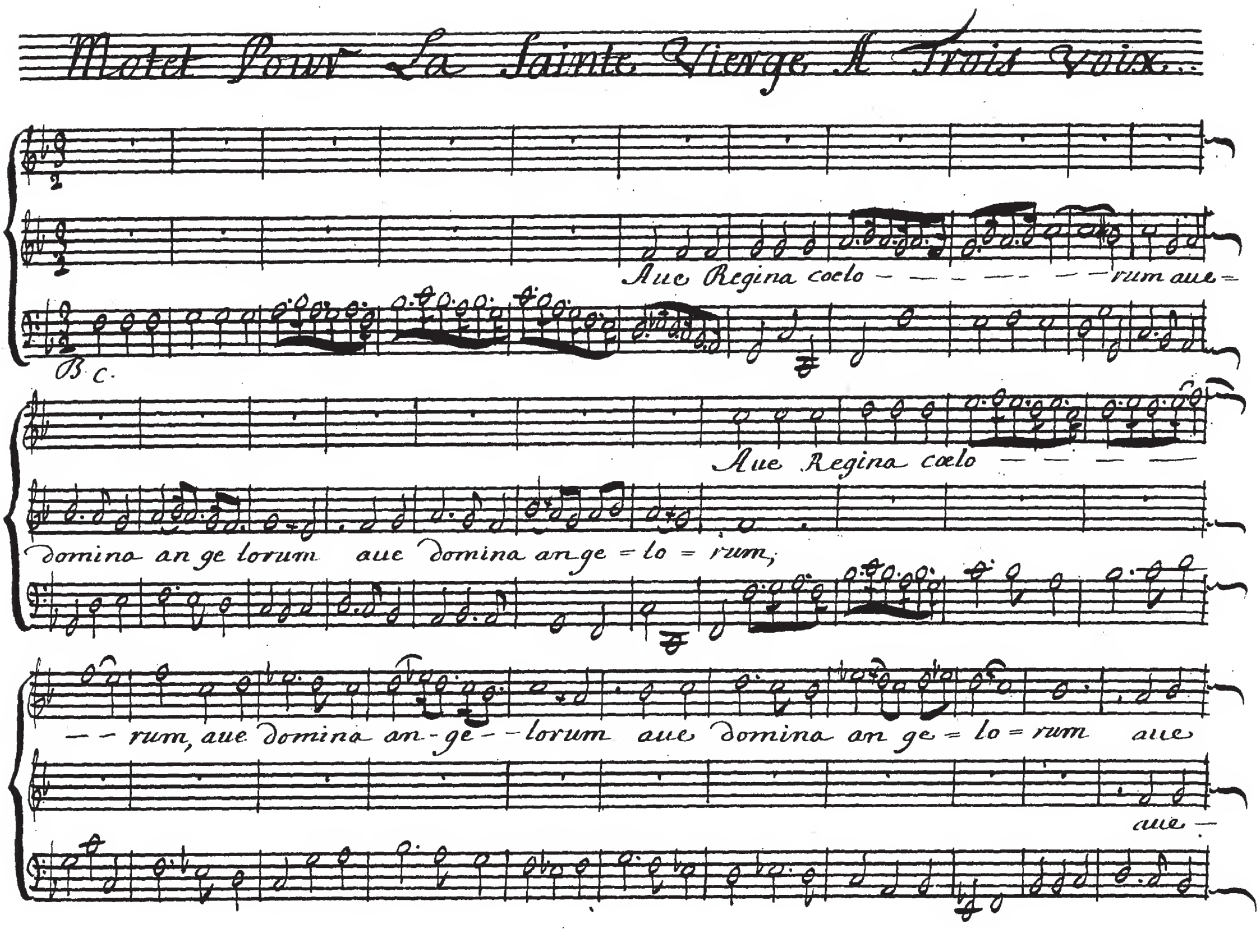
Motet Pour La Sainte Vierge A Trois Voix...
Aue Regina coelo — — — — — — rum aue =
B C.
Aue Regina cœlo — — — —
domino an ge lorum aue domina an ge = lo = rum,
— — rum, aue domina an - ge — — lorum aue domina an ge = lo = rum aue
aue —

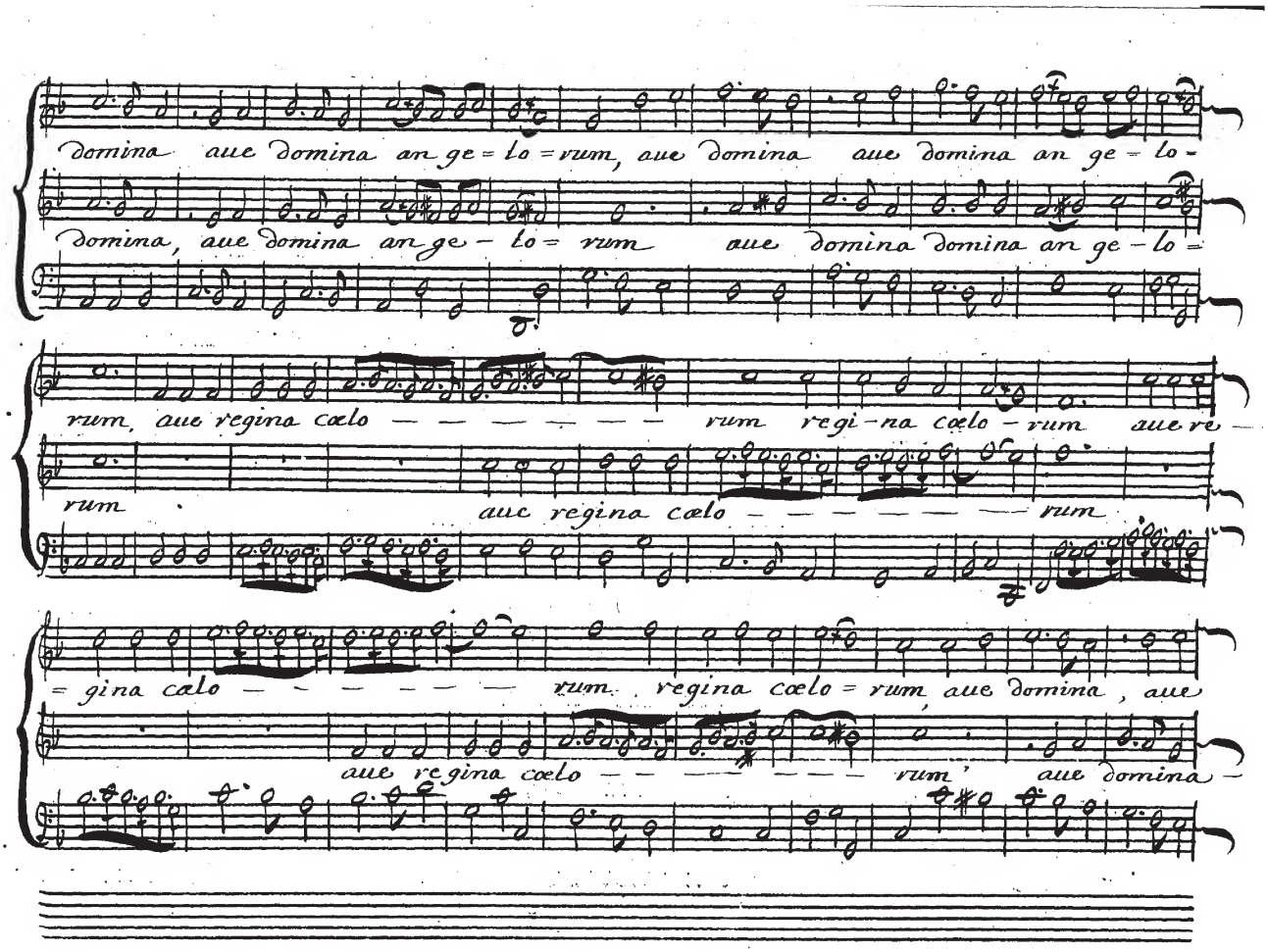
domina aue domina an ge = lo = rum, aue domina aue domina an ge = lo -
domina, aue domina an ge - lo = rum aue domina domina an ge - lo =
rum, aue regina cælo - - - - - - - rum regi - na cælo - rum aue re -
rum aue regina cælo - - - - - - - rum
= gina cælo - - - - - - - rum, regina cælo = rum, aue domina, aue
aue regina cælo - - - - - - - rum, aue domina -

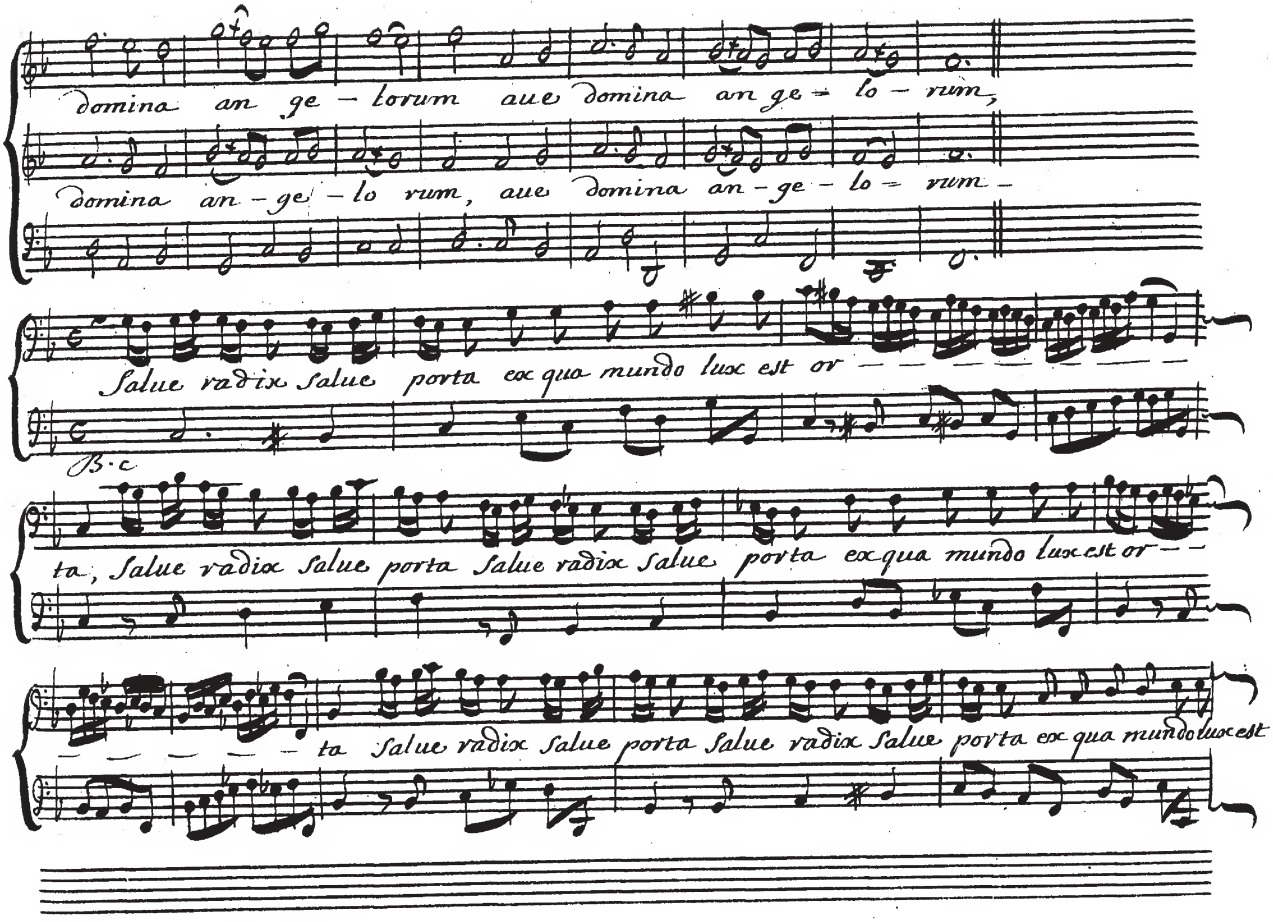
domina an ge – lorum aue domina an ge – lo – rum,
domina an – ge – lo rum, aue domina an – ge – lo – rum –
Salue radix salue porta ex qua mundo lux est or – – – – – – – – –
B.c
ta, Salue radix salue porta Salue radix salue porta ex qua mundo lux est or – –
– – – – – – ta Salue radix salue porta Salue radix Salue porta ex qua mundo lux est

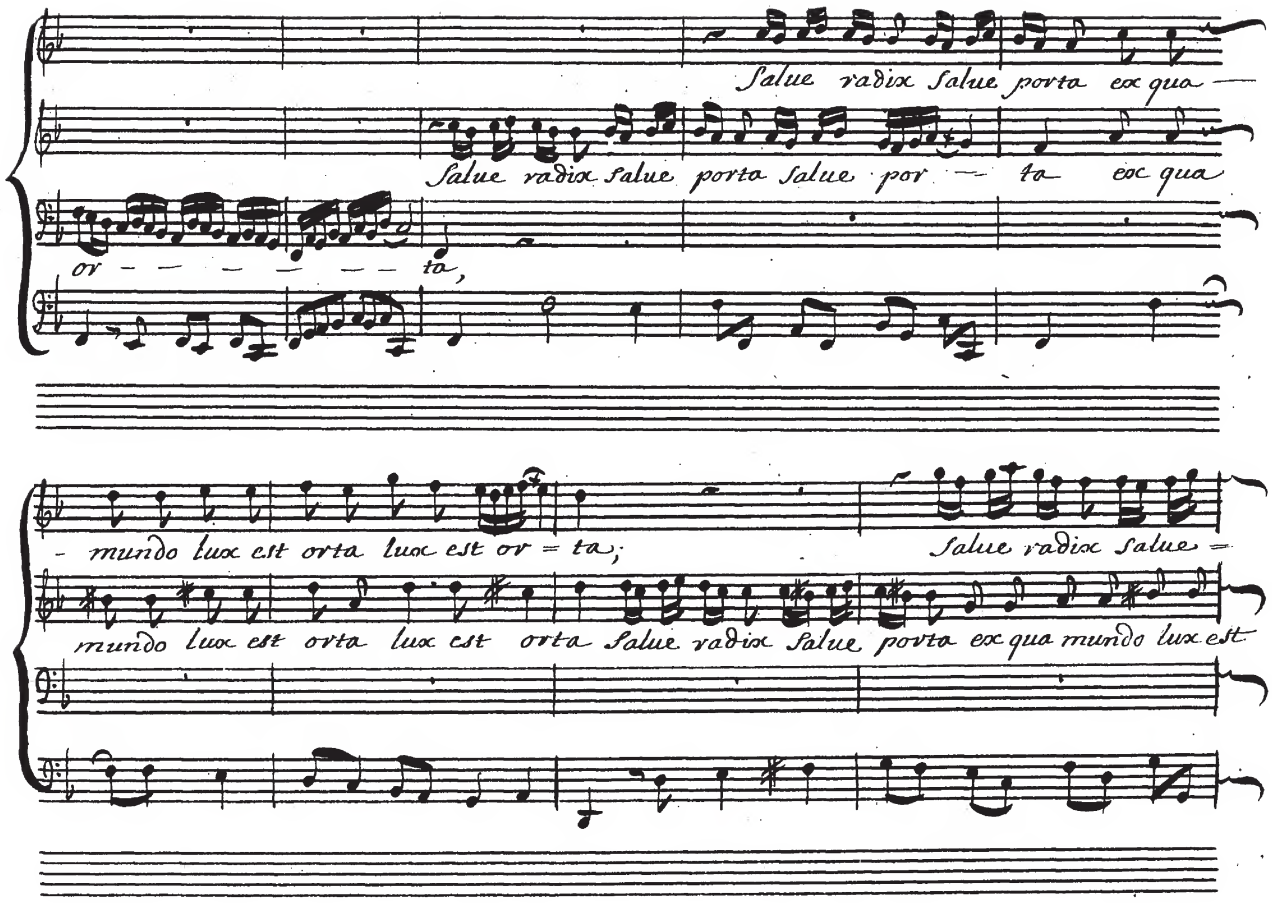
Salue radix Salue porta ex qua —
Salue radix Salue porta Salue por — ta ex qua
or — — — — — — ta,
- mundo lux est orta lux est or = ta;
Salue radix Salue =
mundo lux est orta lux est orta Salue radix Salue porta ex qua mundo lux est

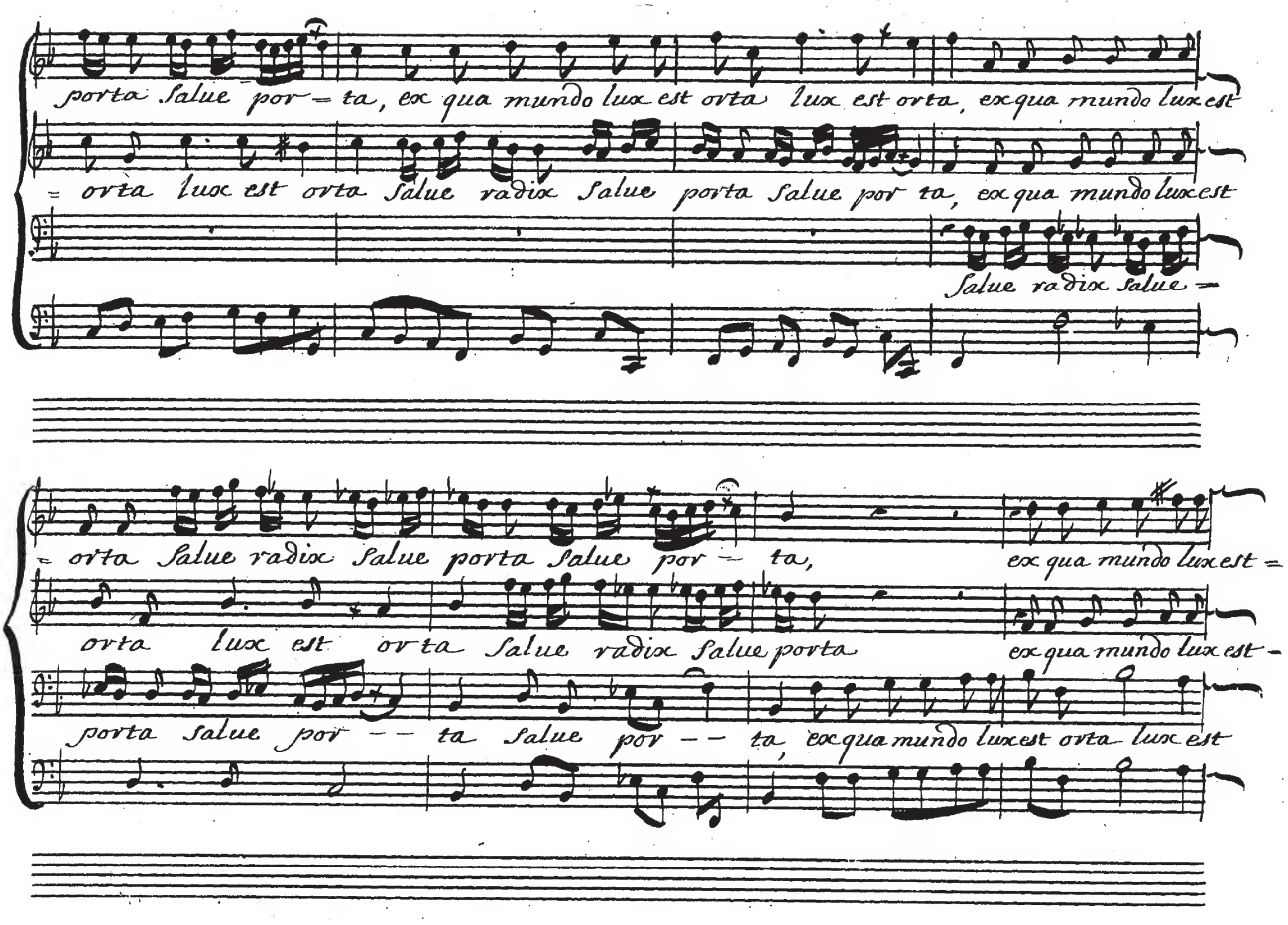
porta Salue por = ta, ex qua mundo lux est orta lux est orta, ex qua mundo lux est
= orta lux est orta Salue radix Salue porta Salue por ta, ex qua mundo lux est
Salue radix Salue =
= orta Salue radix Salue porta Salue por = ta,
ex qua mundo lux est =
orta lux est orta Salue radix Salue porta
ex qua mundo lux est -
porta Salue por -- ta Salue por -- ta, ex qua mundo lux est orta lux est

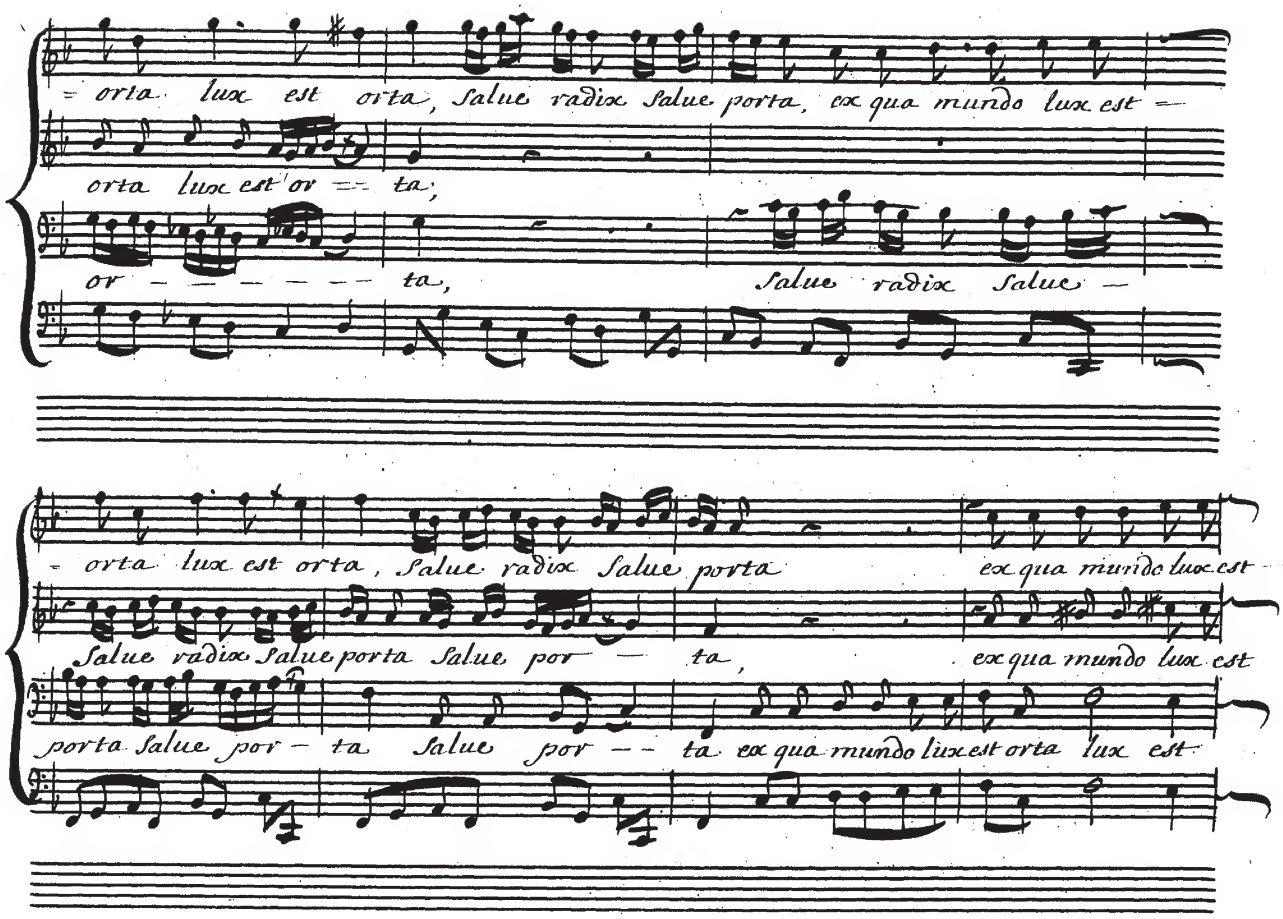
orta lux est orta, Salue radix Salue porta, ex qua mundo lux est
orta lux est or ta,
or ta,
Salue radix Salue
orta lux est orta, Salue radix Salue porta ex qua mundo lux est
Salue radix Salue porta Salue por ta, ex qua mundo lux est
porta Salue por ta Salue por ta ex qua mundo lux est orta lux est

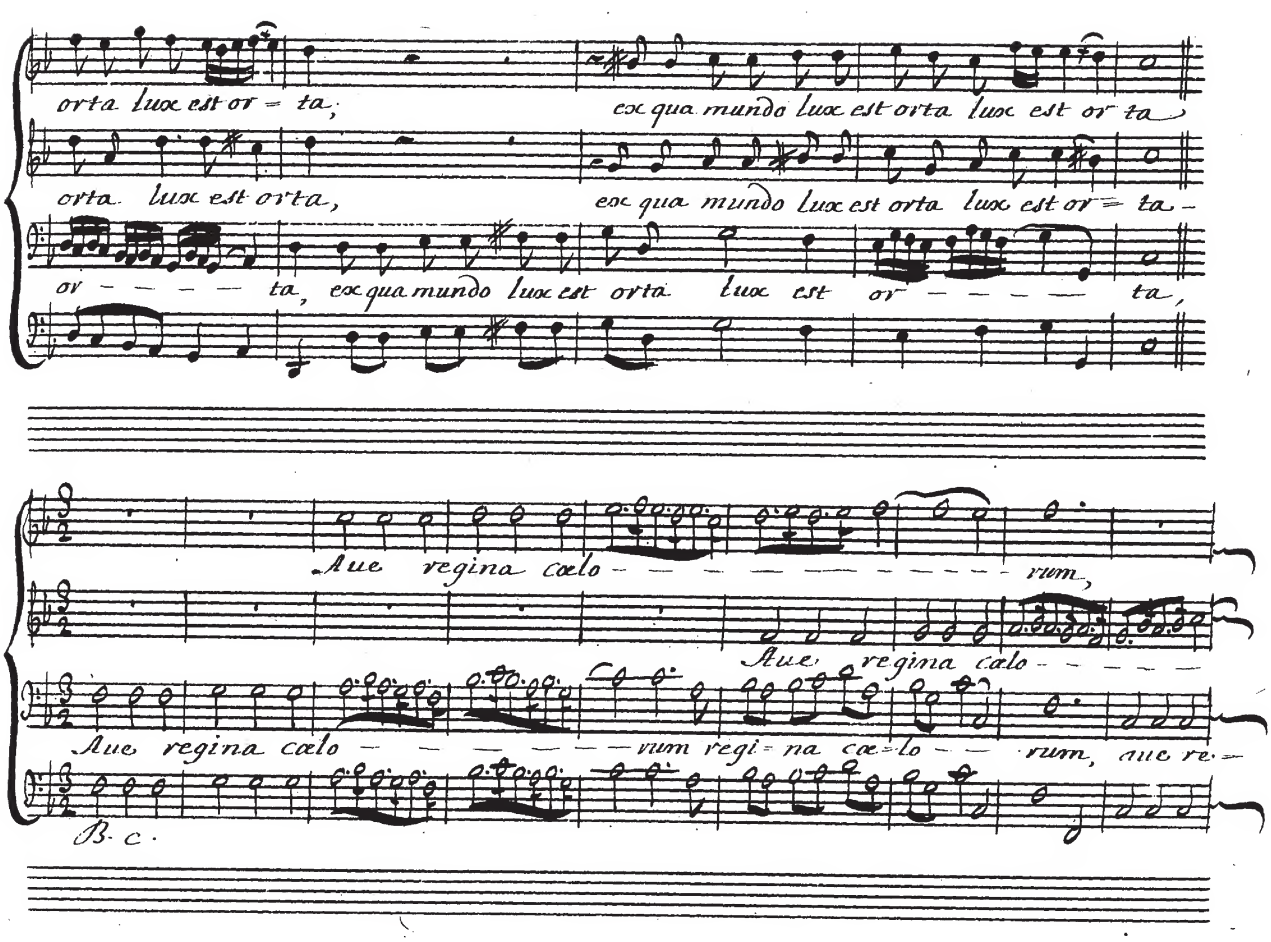
orta lux est or = ta;
ex qua mundo lux est orta lux est or ta
orta lux est orta,
ex qua mundo lux est orta lux est or = ta -
or - - - - ta, ex qua mundo lux est orta lux est or - - - - - ta,
Aue regina cœlo - - - - - - - - - - - - - - - rum,
Aue regina cœlo - - - - -
Aue regina cœlo - - - - - - - - - rum regi = na cœ = lo - - rum, aue re. -
B. c.

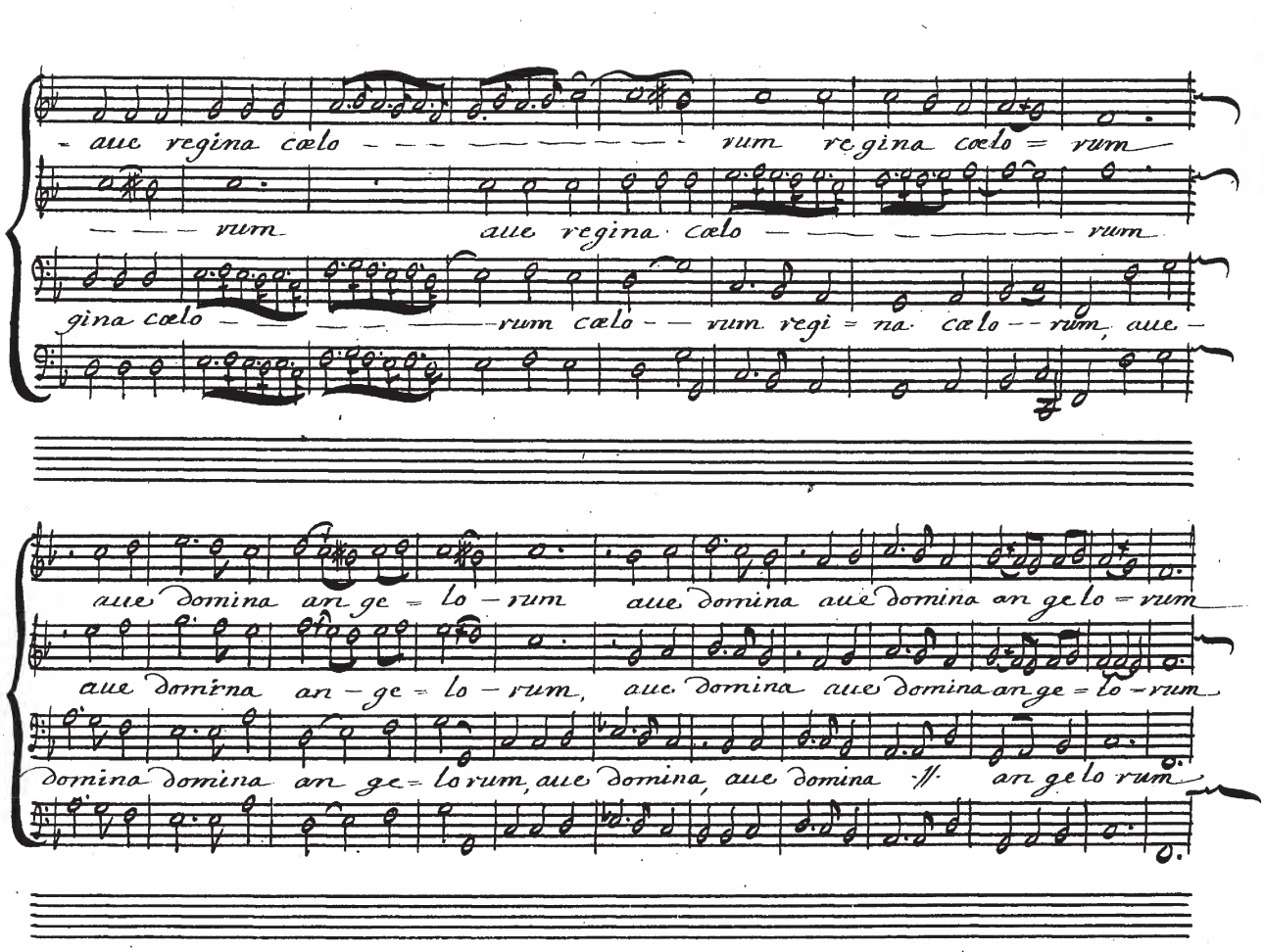
aue regina cælo rum regina cælo = rum
rum aue regina cælo rum
gina cælo rum cælo rum regi = na cælo rum, aue –
aue domina an ge = lo – rum aue domina aue domina an ge lo = rum
aue domina an – ge = lo – rum, aue domina aue domina an ge = lo – rum
domina domina an ge = lo rum, aue domina, aue domina // an ge lo rum

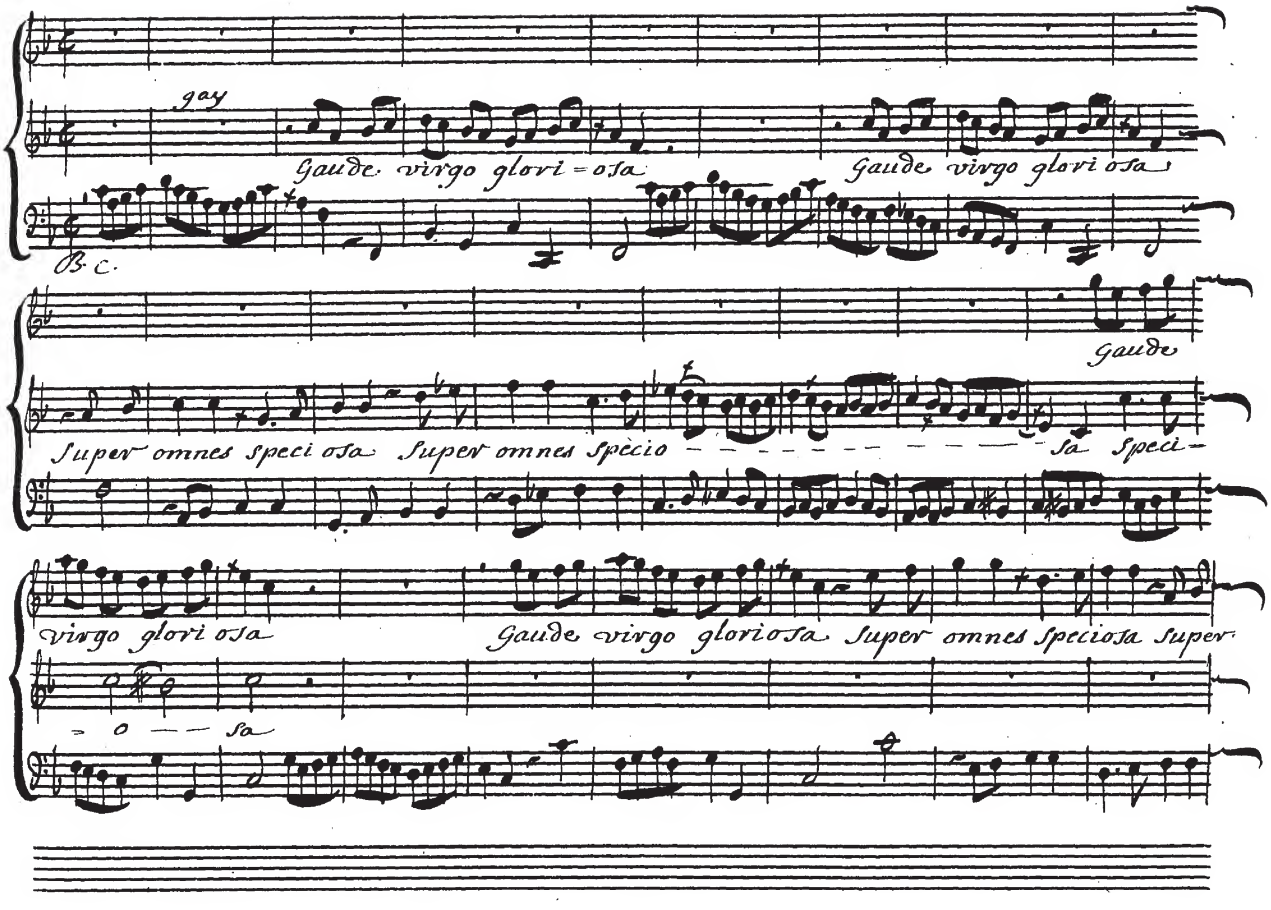
gay
Gaude virgo glori = osa
Gaude virgo glori osa
B. C.
Gaude
Super omnes speci osa Super omnes spècio - - - - - - - - - - - - sa Speci-
virgo glori osa
Gaude virgo gloriosa Super omnes speciosa Super
= o - - sa

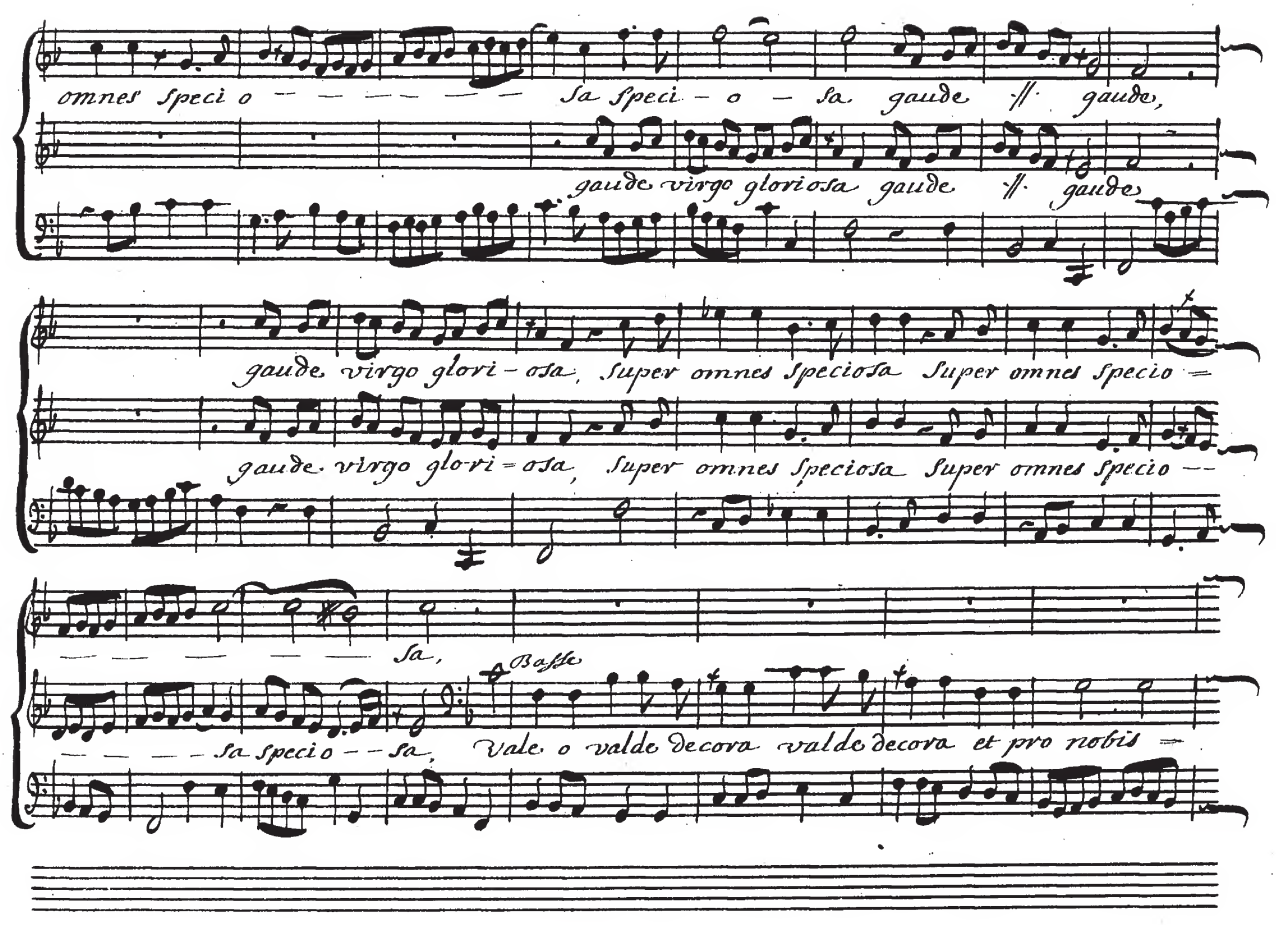
omnes speci o — — — — — — sa speci — o — sa gaude // gaude,
gaude virgo gloriosa gaude // gaude
gaude virgo glori — osa, super omnes speciosa super omnes specio =
gaude virgo glori = osa, super omnes speciosa super omnes specio —
— — — — — — sa,
Basse
— — — — sa specio — — sa, vale o valde decora valde decora et pro nobis =

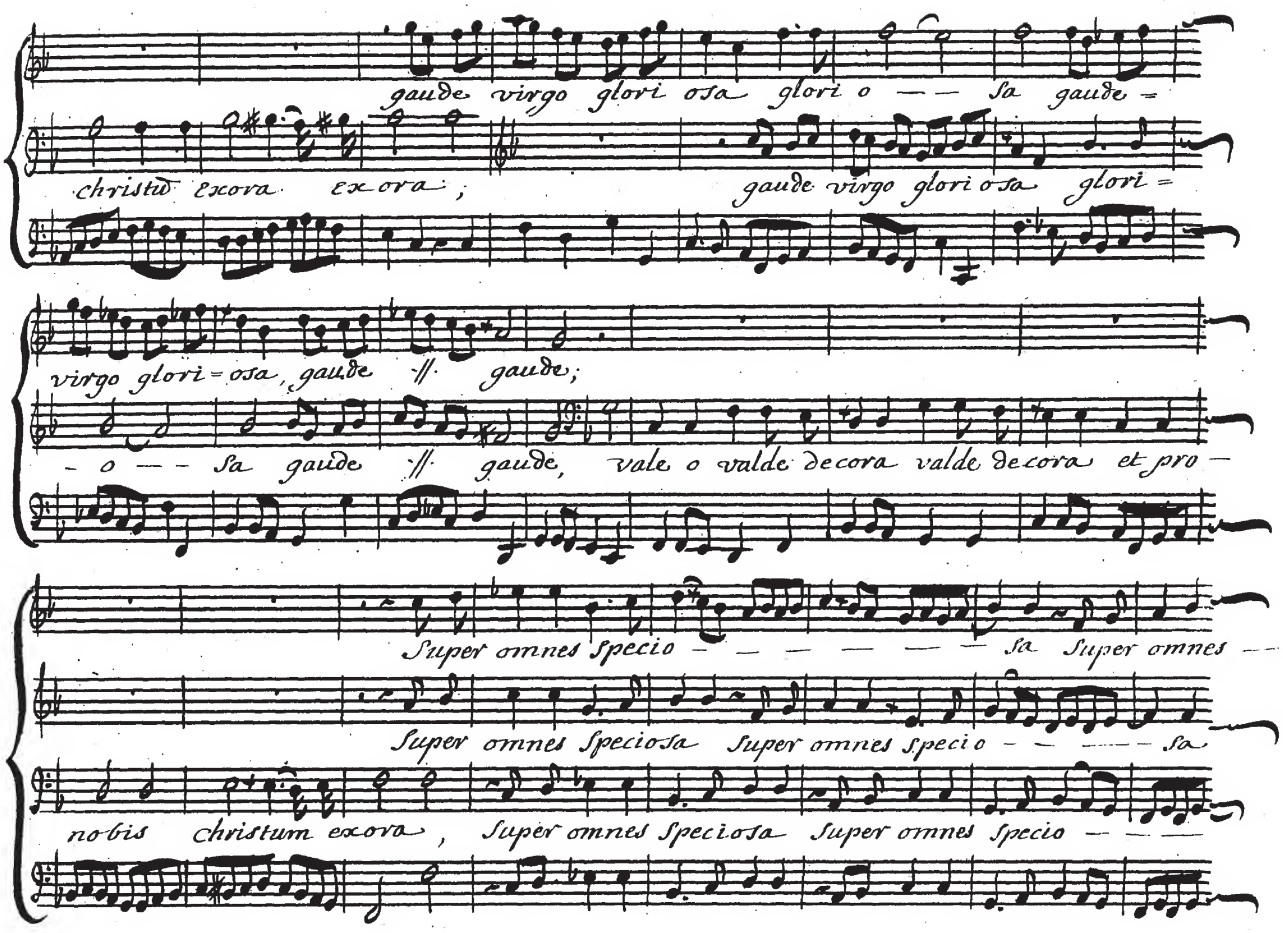
gaude virgo glori osa glori o — — sa gaude =
christu excora excora ;
gaude virgo glori osa glori =
virgo glori = osa, gaude // gaude;
— o — — sa gaude // gaude, vale o valde decora valde decora et pro —
Super omnes specio — — — — — — sa Super omnes — —
Super omnes Speciosa Super omnes specio — — — — — sa
nobis christum excora , Super omnes Speciosa Super omnes Specio — — —

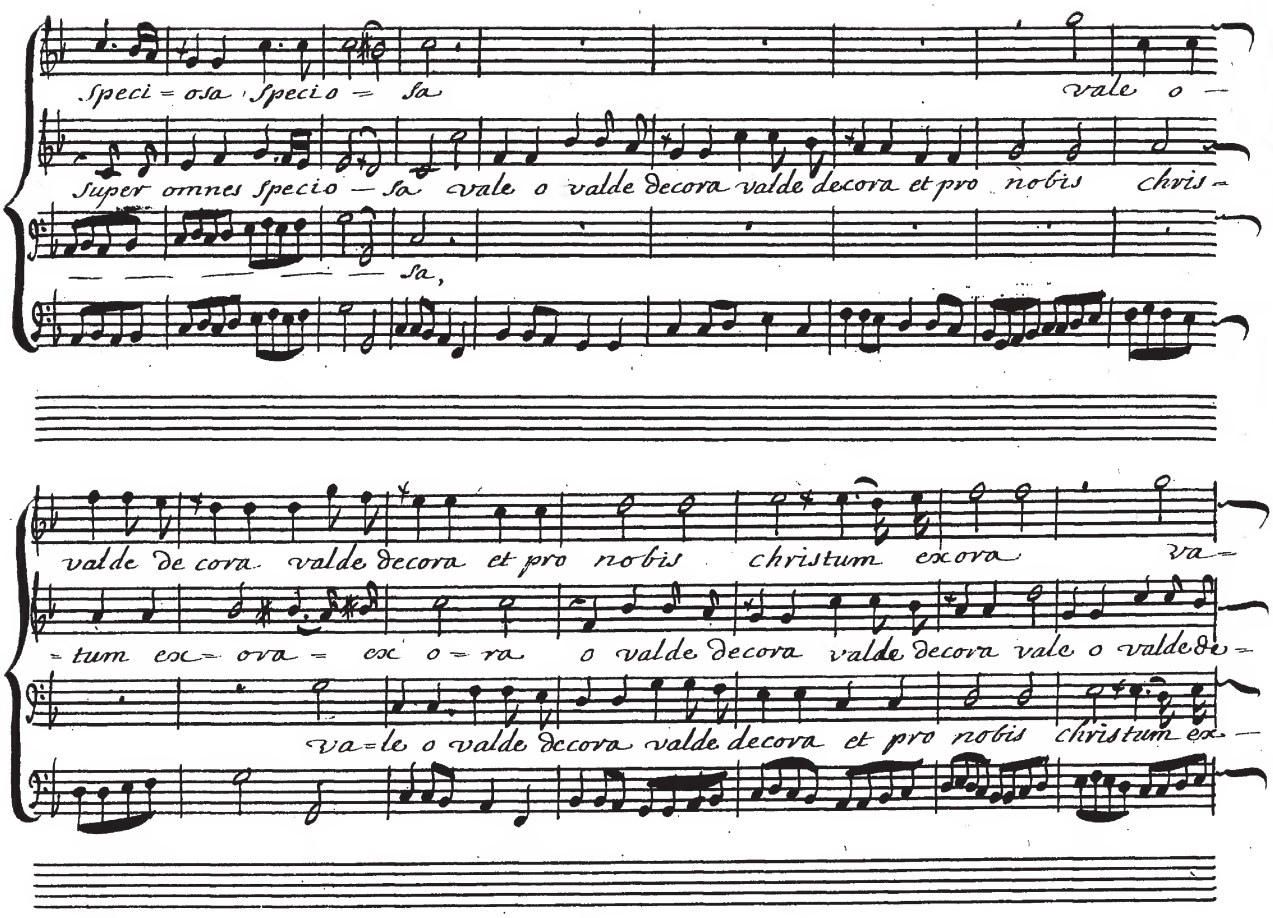
Speci = osa Specio = sa vale o —
Super omnes Specio — sa vale o valde decora valde decora et pro nobis chris —
sa,
valde de cora valde decora et pro nobis christum exora va —
= tum exo = ova = exo = ra o valde decora valde decora vale o valde de —
va = le o valde decora valde decora et pro nobis christum ex —

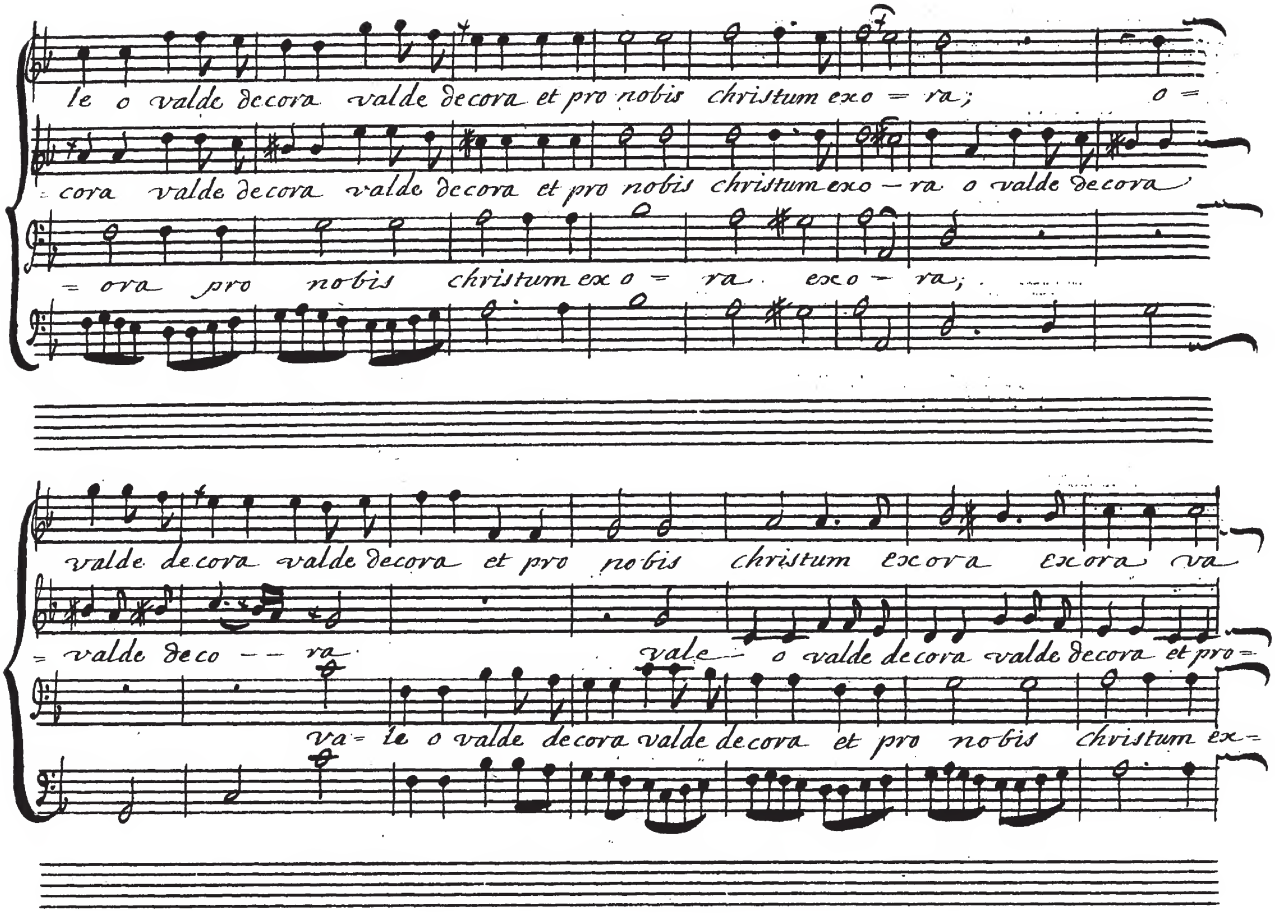
le o valde decora valde decora et pro nobis christum exo = ra; o =
= cora valde decora valde decora et pro nobis christum exo – ra o valde decora
= ora pro nobis christum ex o = ra exo – ra;
valde decora valde decora et pro nobis christum excora excora va
= valde deco – – ra
vale – o valde decora valde decora et pro =
va = le o valde decora valde decora et pro nobis christum ex =

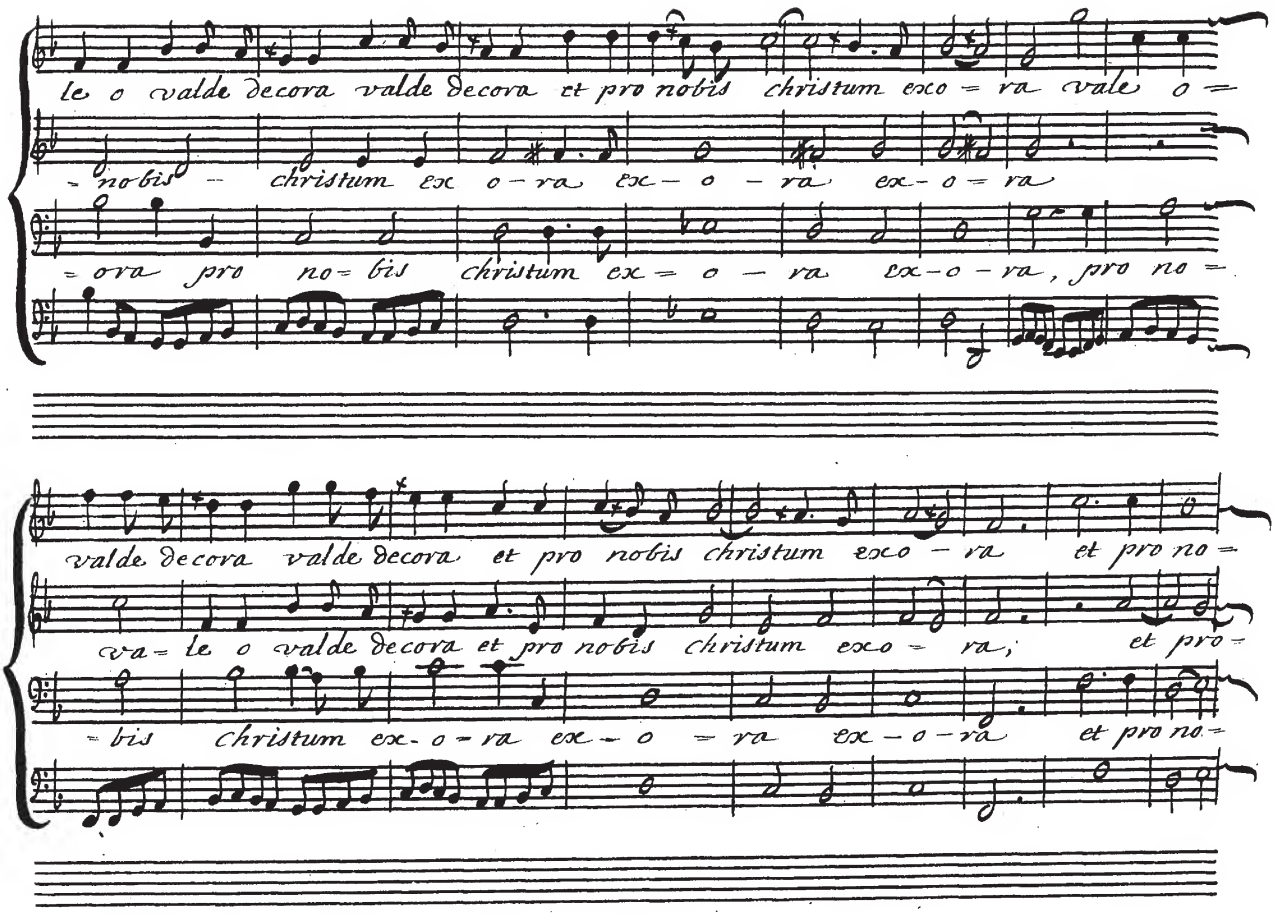
le o valde decora valde decora et pro nobis christum exco = ra vale o =
= nobis — christum ex o – ra ex – o – ra ex – o = ra
= ora pro no = bis christum ex = o – ra ex – o – ra, pro no =
valde decora valde decora et pro nobis christum exo – ra et pro no =
va = le o valde decora et pro nobis christum exo = ra, et pro =
= bis christum ex – o = ra ex – o = ra ex – o – ra et pro no =

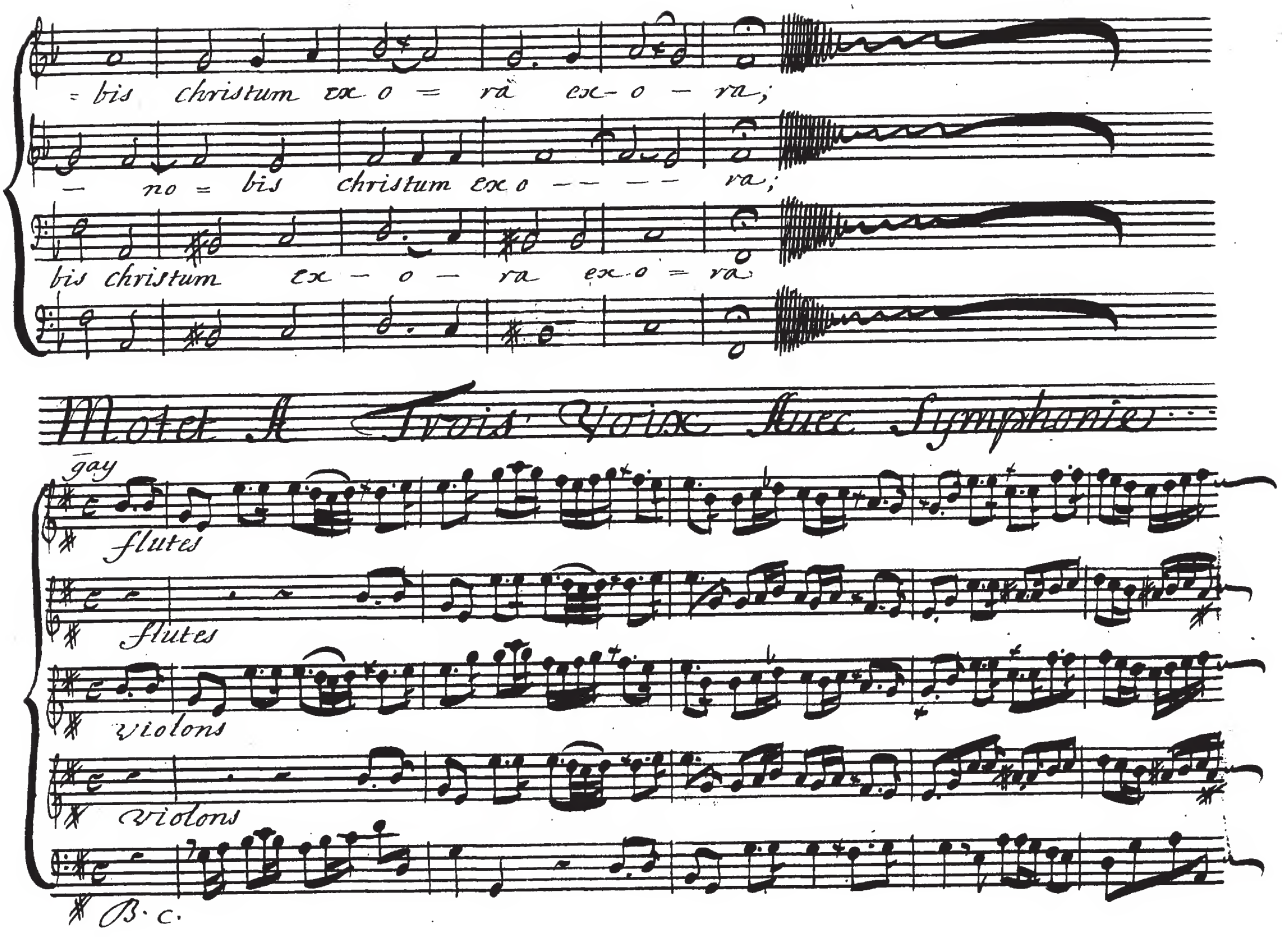
= bis christum ex o = rà ex- o - ra;
- no = bis christum ex o - - - - ra;
bis christum ex - o - ra ex- o = ra
Motet A Trois Voix Avec Symphonie
gay
flutes
flutes
violons
violons
B. C.

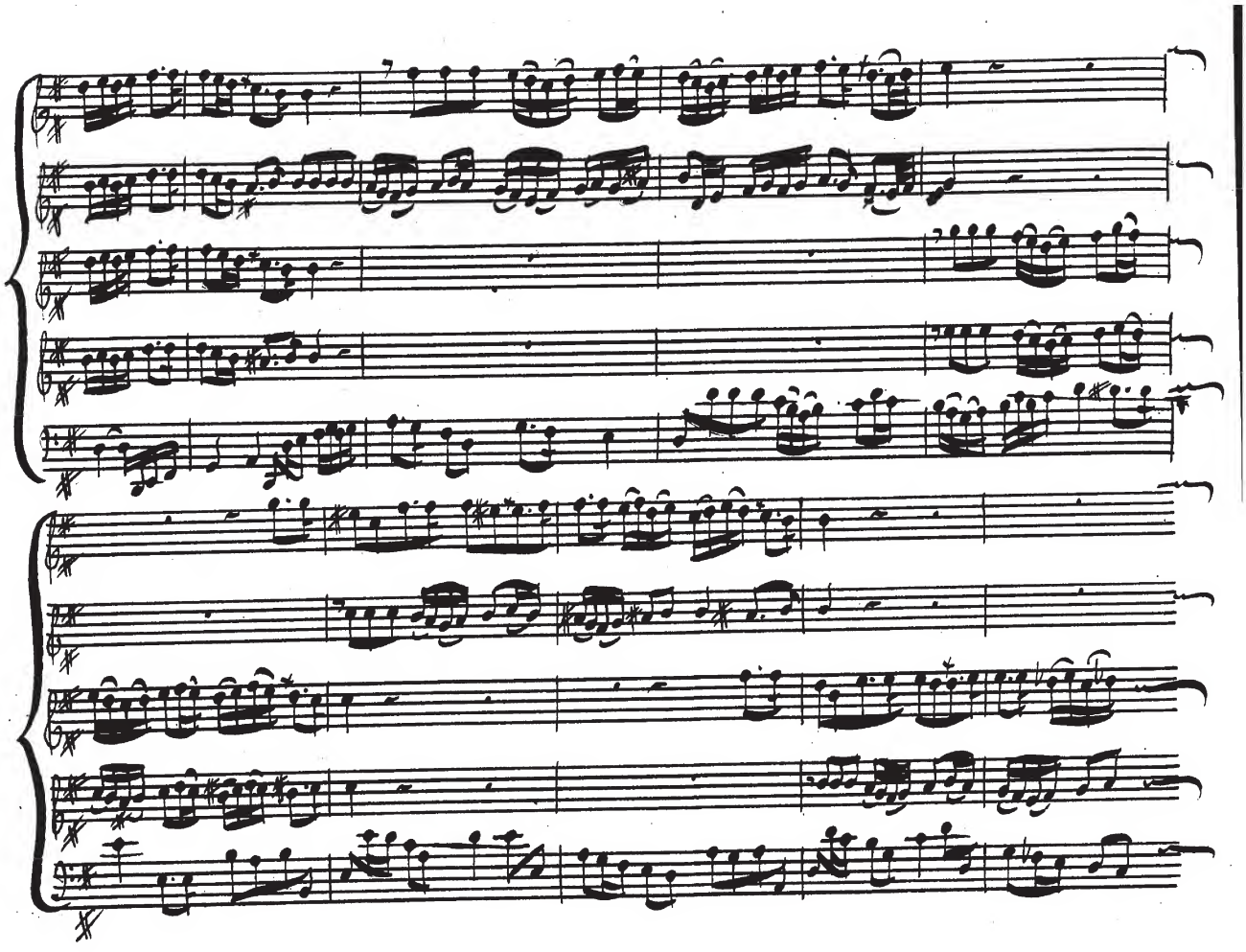

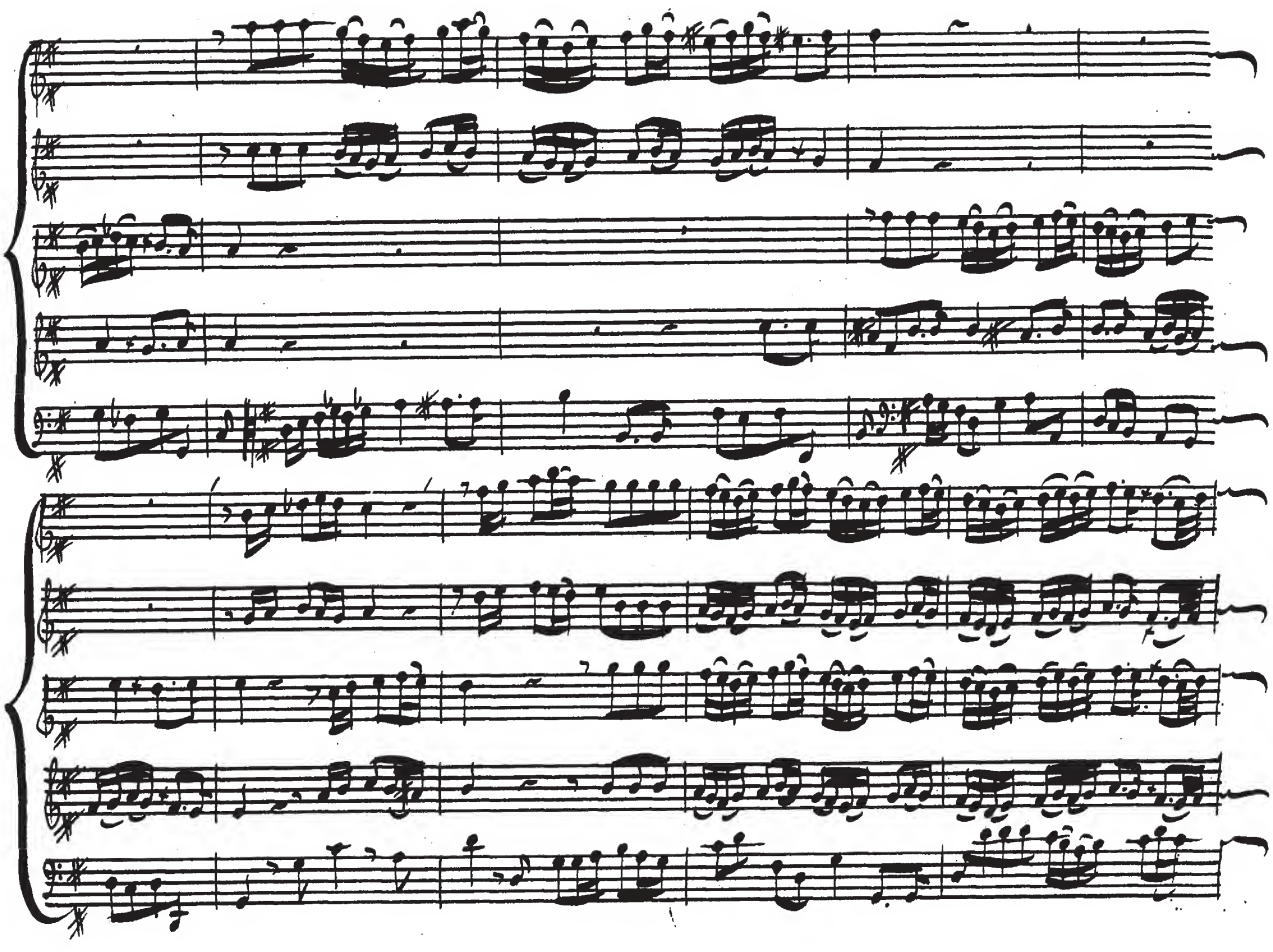

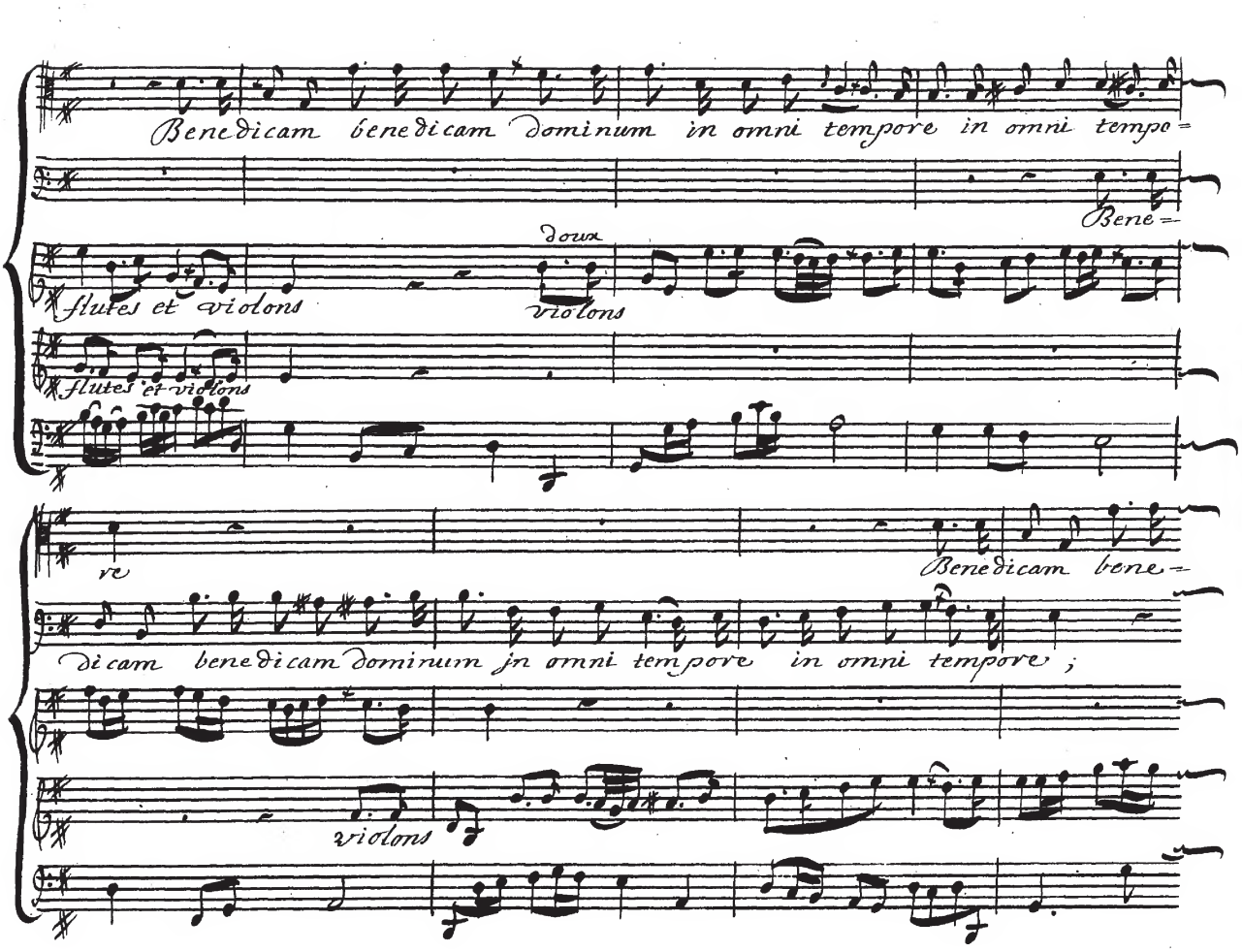
Benedicam benedicam dominum in omni tempore in omni tempo=
Bene=
flutes et violons
Doux
violons
flutes et violons
re
Benedicam bene=
dicam benedicam dominum jn omni tempore in omni tempore ;
violons

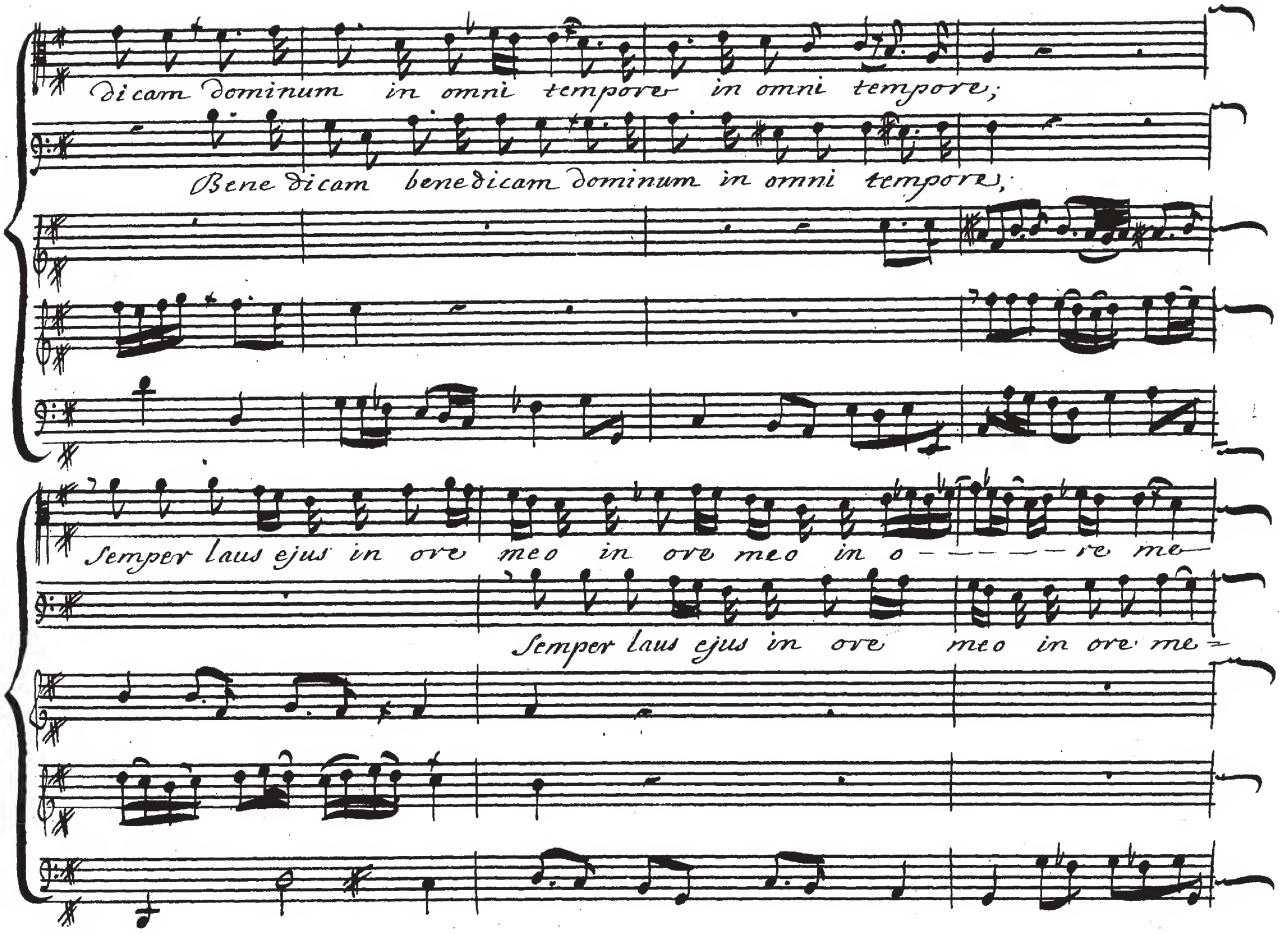
Dicam dominum in omni tempore in omni tempore;
Bene dicam benedicam dominum in omni tempore,
Semper laus ejus in ore meo in ore meo in o – – – – – re me –
Semper laus ejus in ore meo in ore me –

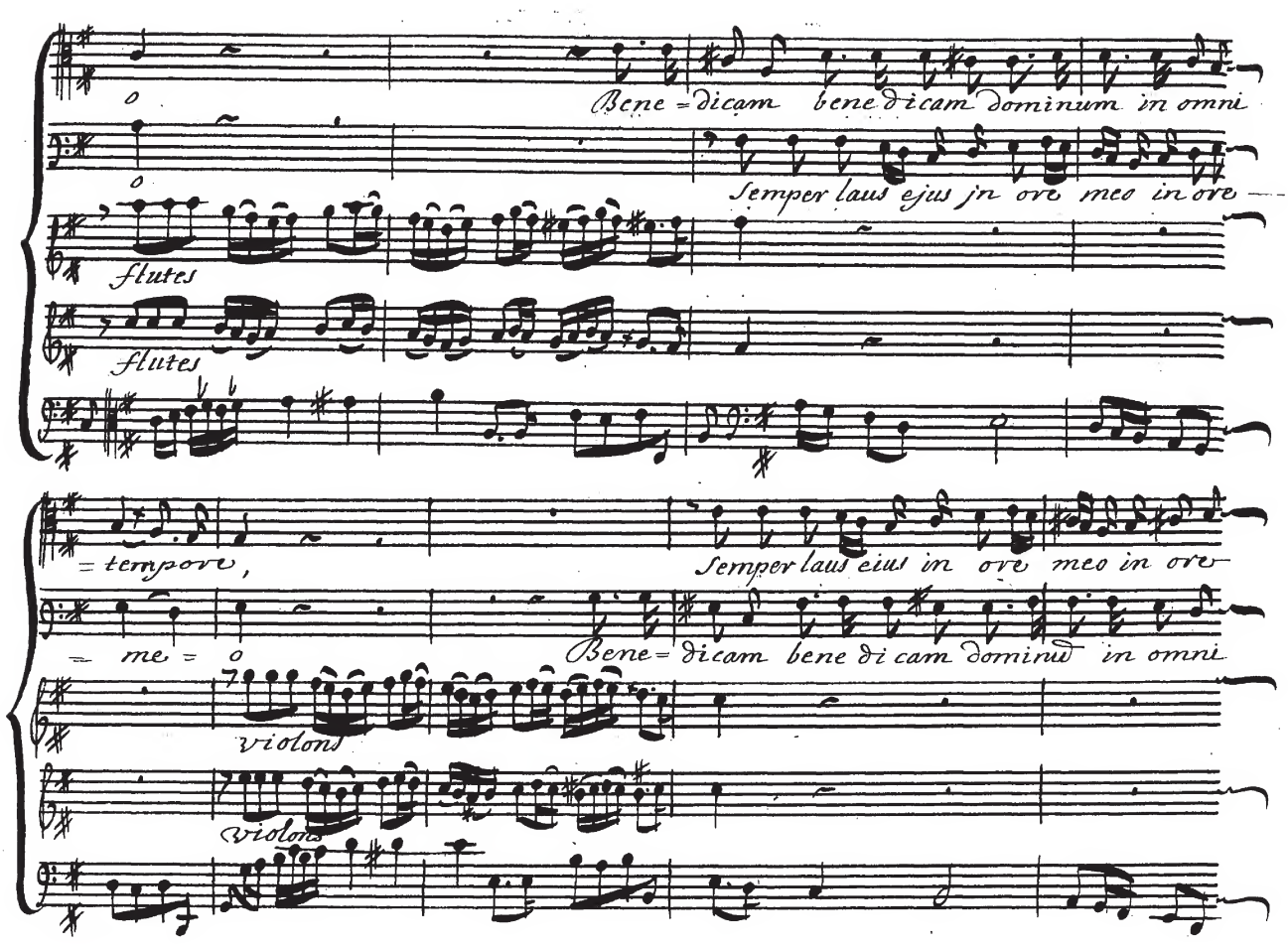
Bene = dicam bene dicam dominum in omni
Semper laus ejus jn ore meo in ore
flutes
flutes
= tempore,
Semper laus eius in ore meo in ore
= me = o
Bene = dicam bene di cam dominu in omni
violons
violons

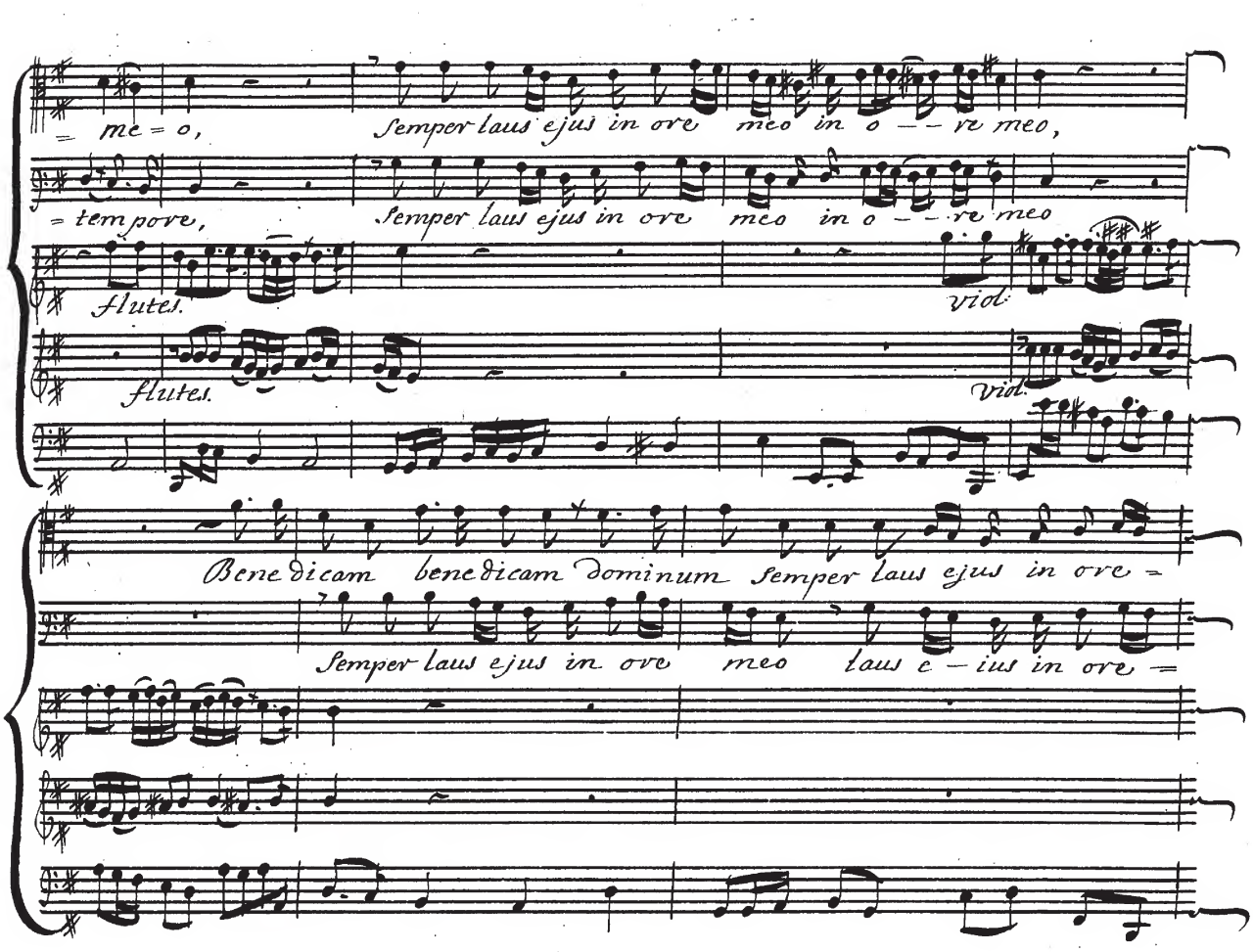
me = o,
Semper laus ejus in ore meo in o — re meo,
= tempore,
Semper laus ejus in ore meo in o — re meo
Flutes.
Viol.
flutes.
Viol.
Benedicam benedicam dominum Semper laus ejus in ore =
Semper laus ejus in ore meo laus e — ius in ore =

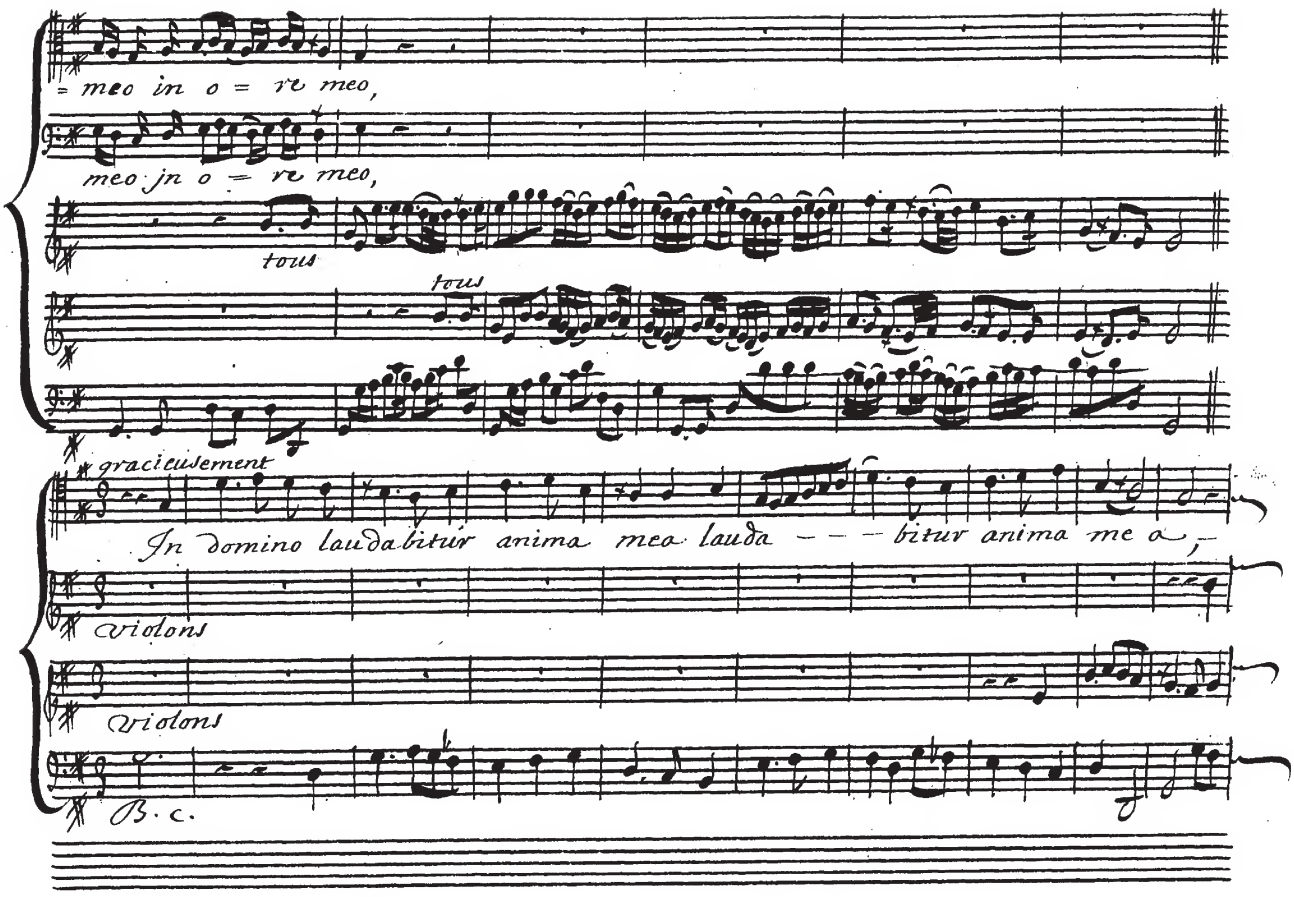
= meo in o = re meo,
meo in o = re meo,
tous
tous
gracieusement
In domino laudabitur anima meo lauda – – – bitur anima me o –
Violons
Violons
B. c.

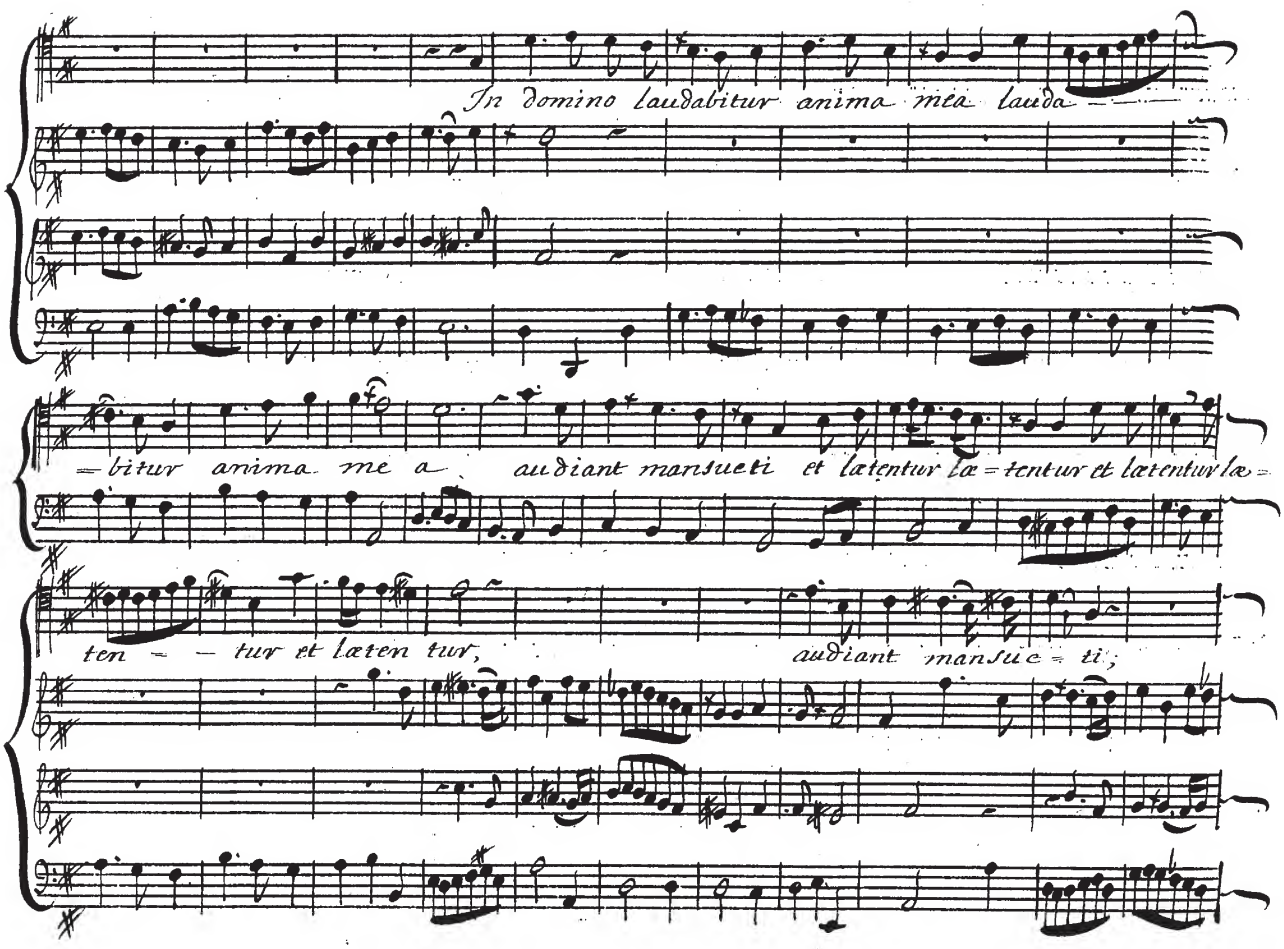
In domino laudabitur anima mea lauda
bitur anima me a audiant mansueti et lætentur læ tentur et lætentur læ
ten tur et læten tur, audiant mansue ti;

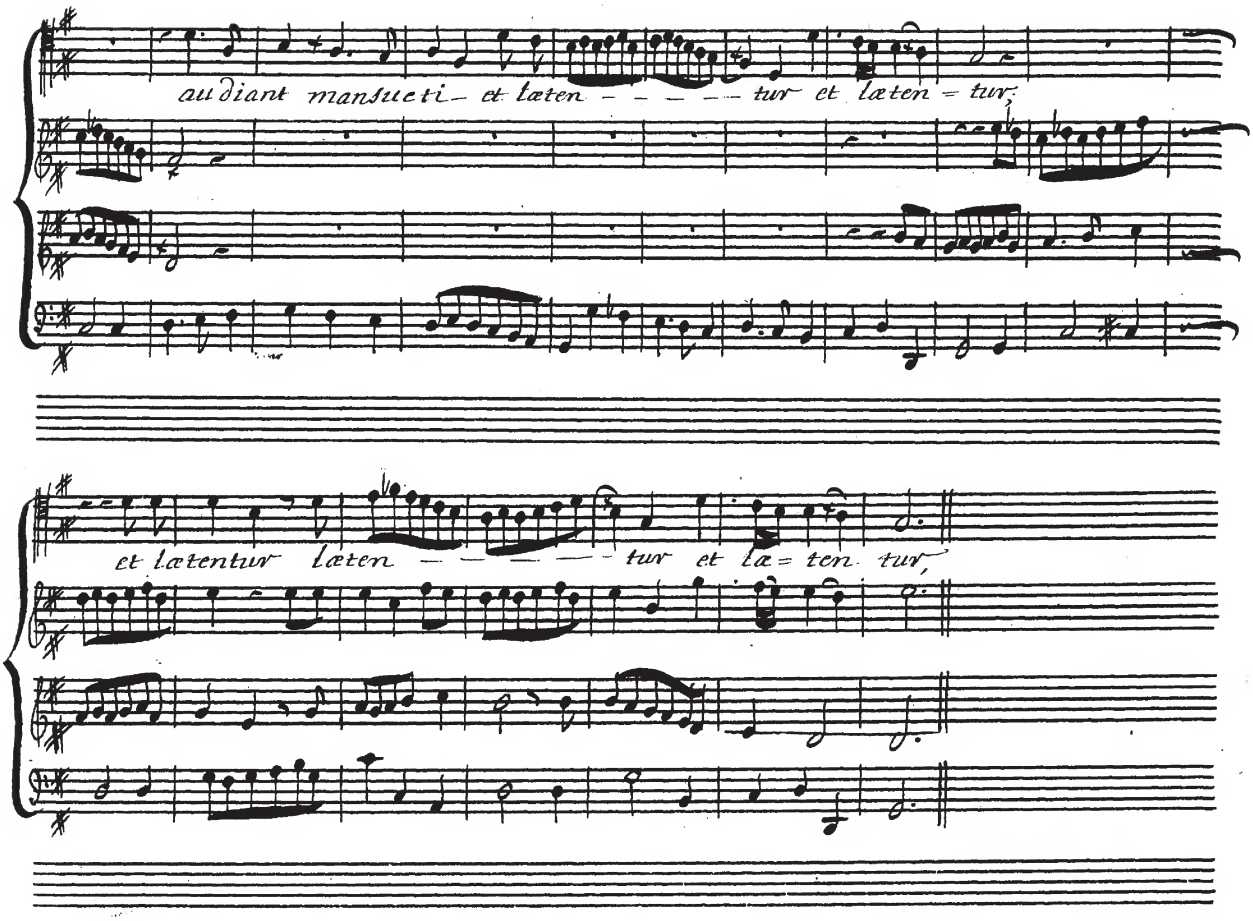
audiant mansueti et læten tur et læten tur
et lætentur læten tur et læ ten tur

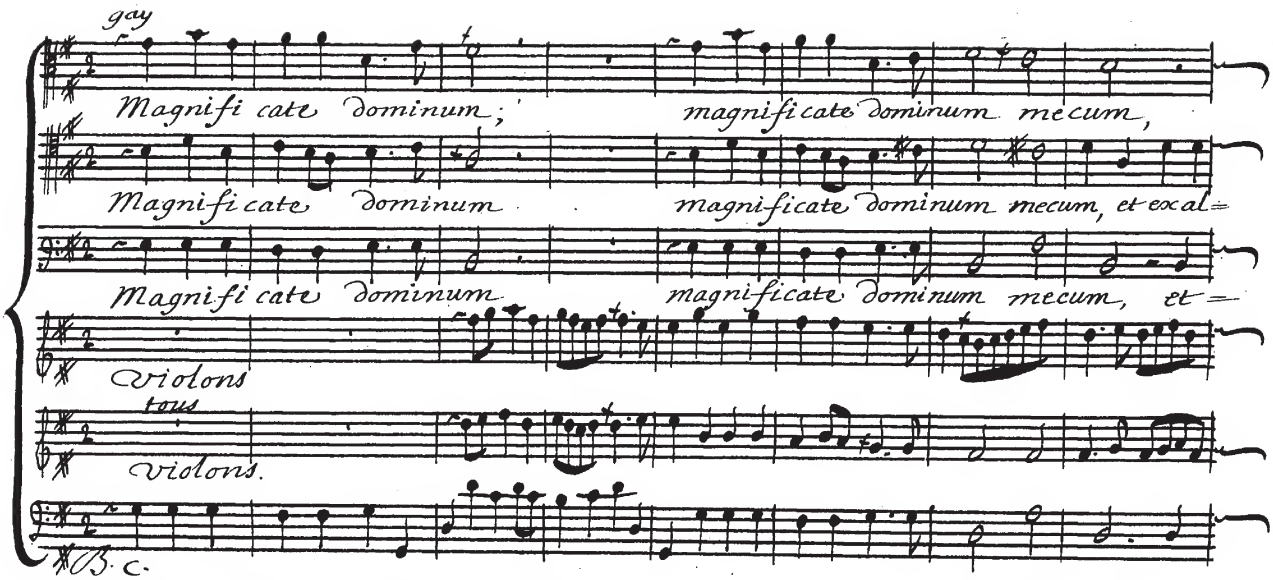
gay
Magnifi cate dominum;
magnificate dominum mecum,
Magnifi cate dominum
magnificate dominum mecum, et exal=
Magnifi cate dominum
magnificate dominum mecum, et=
Violons
tous
Violons.
B. C.

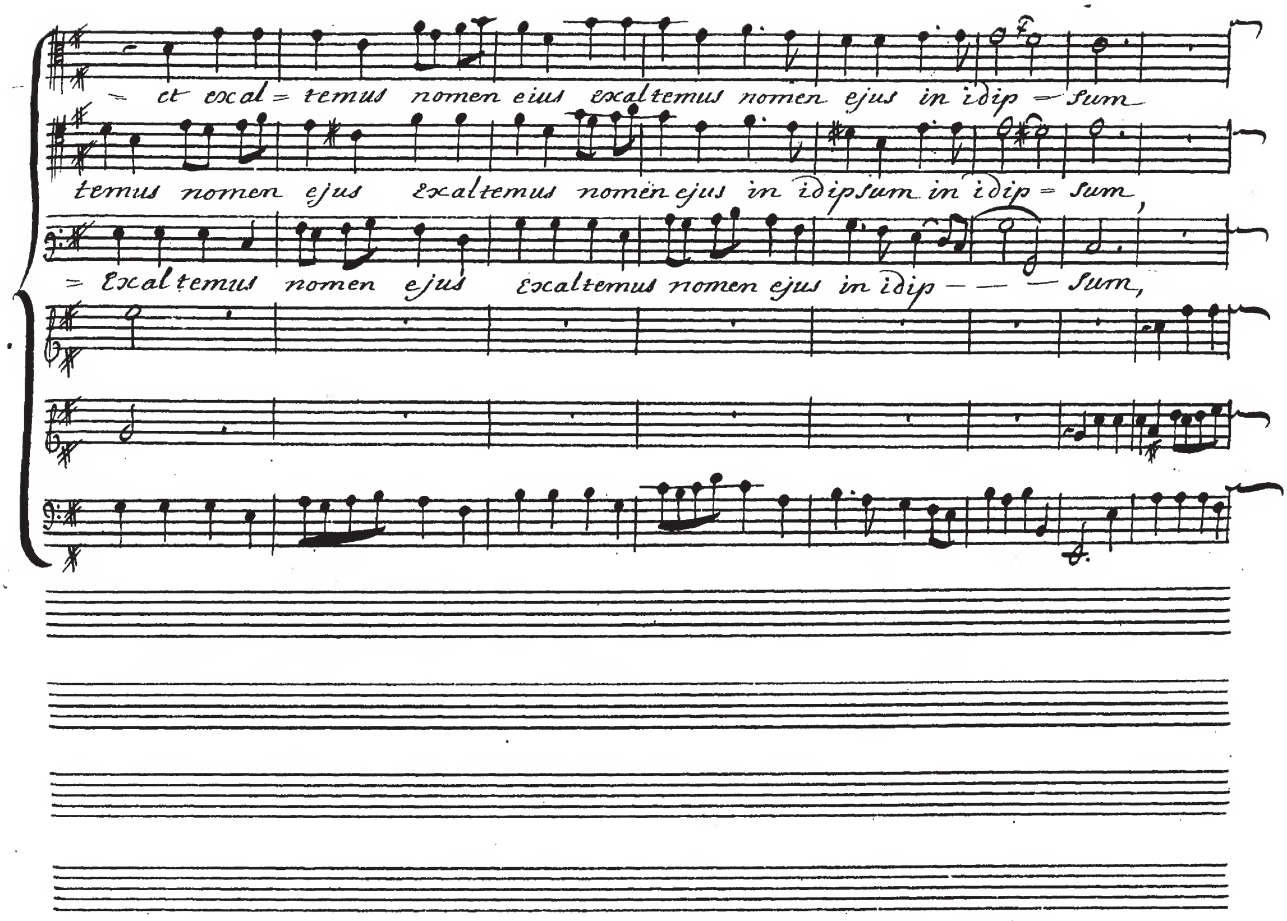
= et exal = temus nomen eius exaltemus nomen ejus in idip = sum
temus nomen ejus exaltemus nomen ejus in idipsum in idip = sum,
= Exaltemus nomen ejus exaltemus nomen ejus in idip — — — sum,

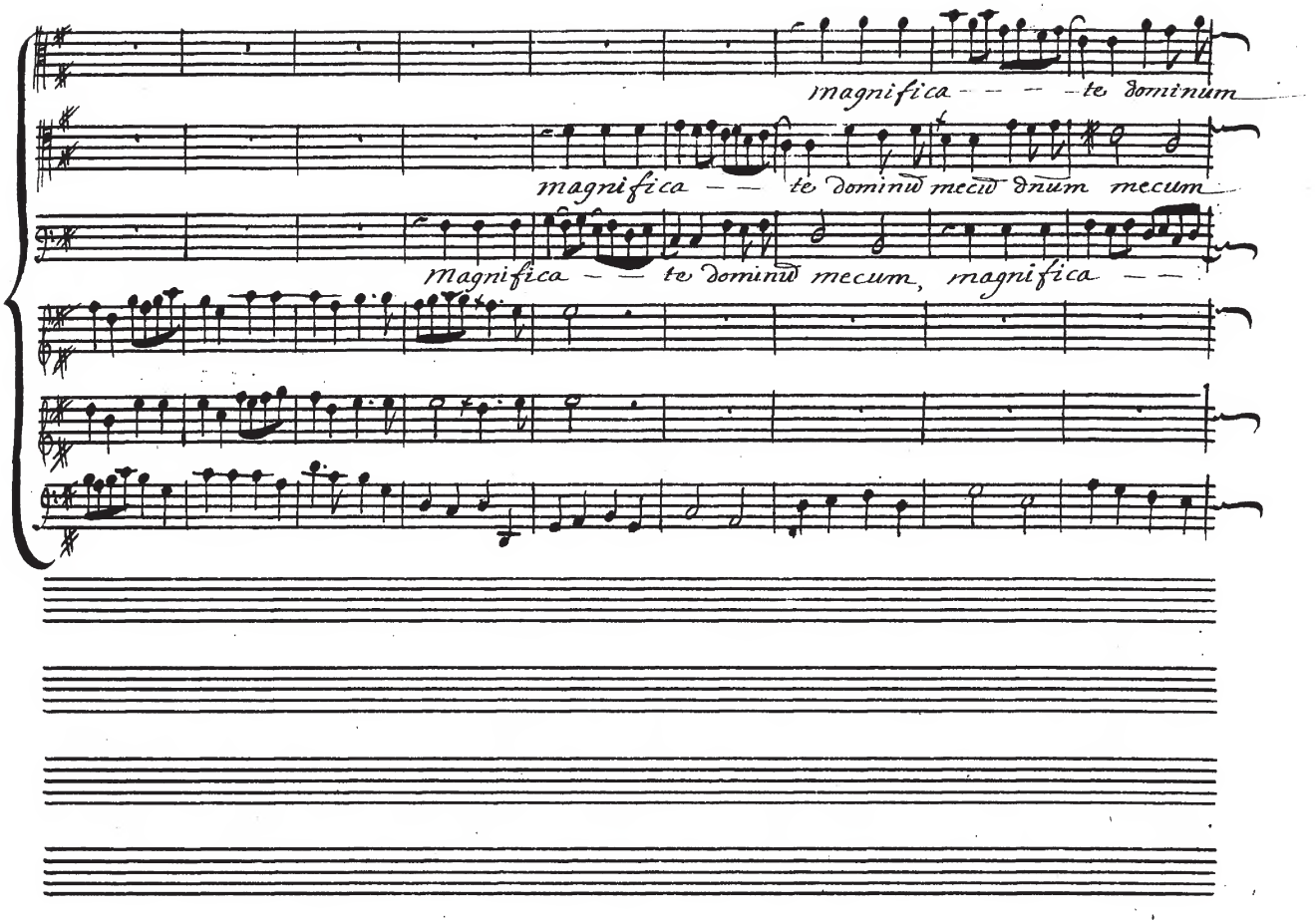
magnifica - - - - te dominum
magnifica - - te dominu mecu dnum mecum
magnifica - - te dominu mecum, magnifica - -

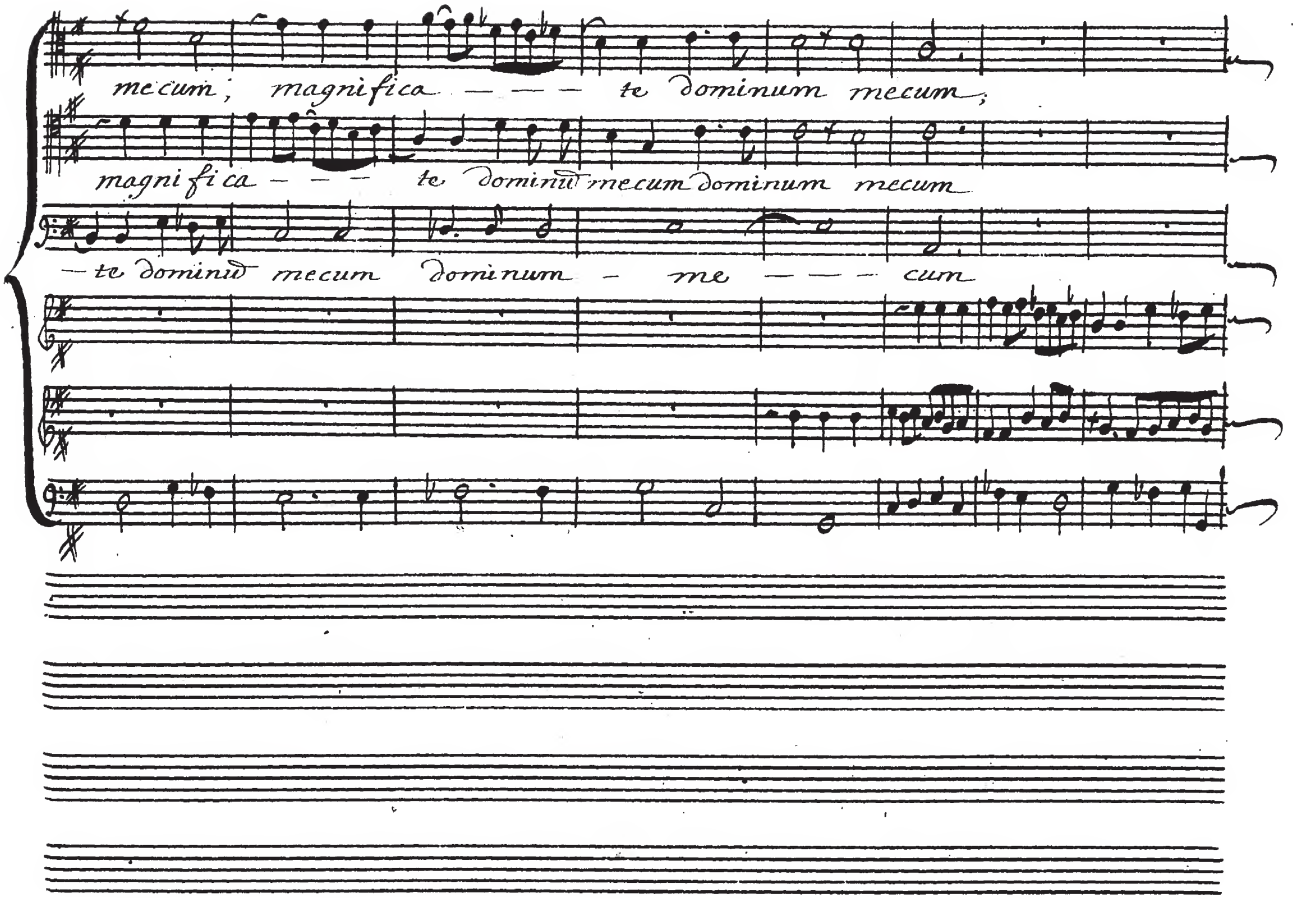
mecum; magnifica — — — te dominum mecum;
magnifica — — — te dominum mecum dominum mecum
— te dominum mecum dominum — me — — — cum

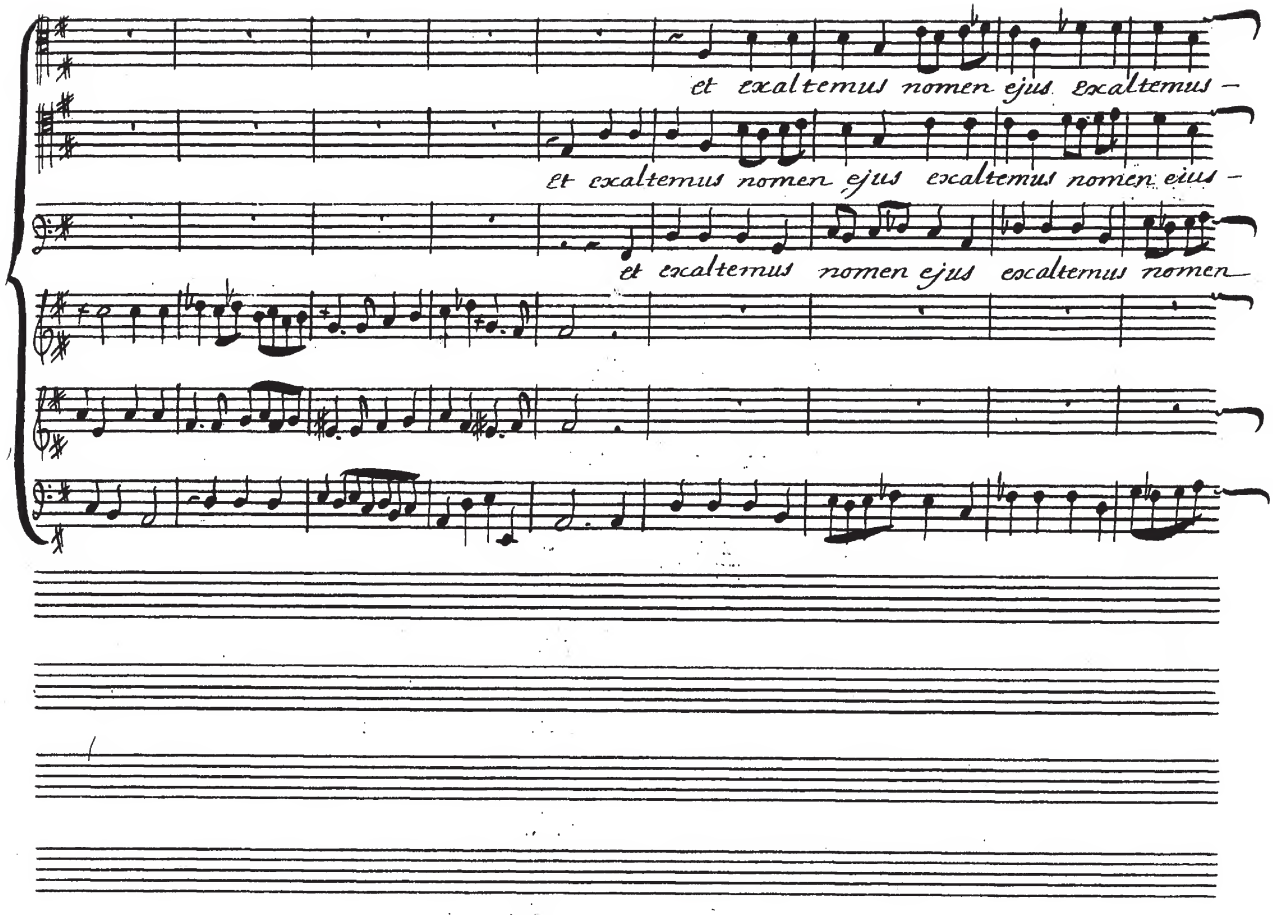
et exaltemus nomen ejus exaltemus –
et exaltemus nomen ejus exaltemus nomen eius –
et exaltemus nomen ejus exaltemus nomen

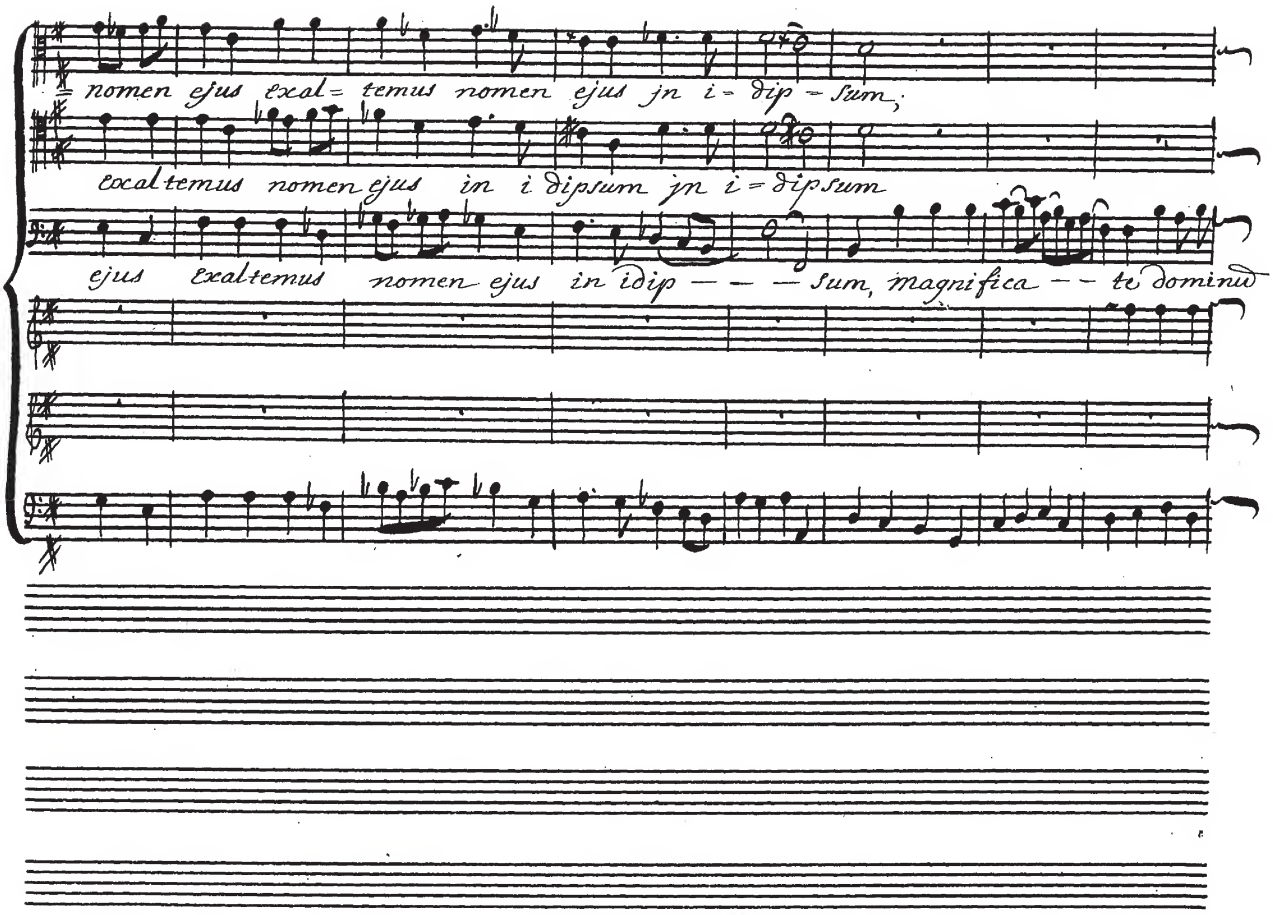
nomen ejus exal= temus nomen ejus jn i= dip= sum,
exaltemus nomen ejus in idipsum jn i= dipsum
ejus exaltemus nomen ejus in idip — — — sum, magnifica — — te domine

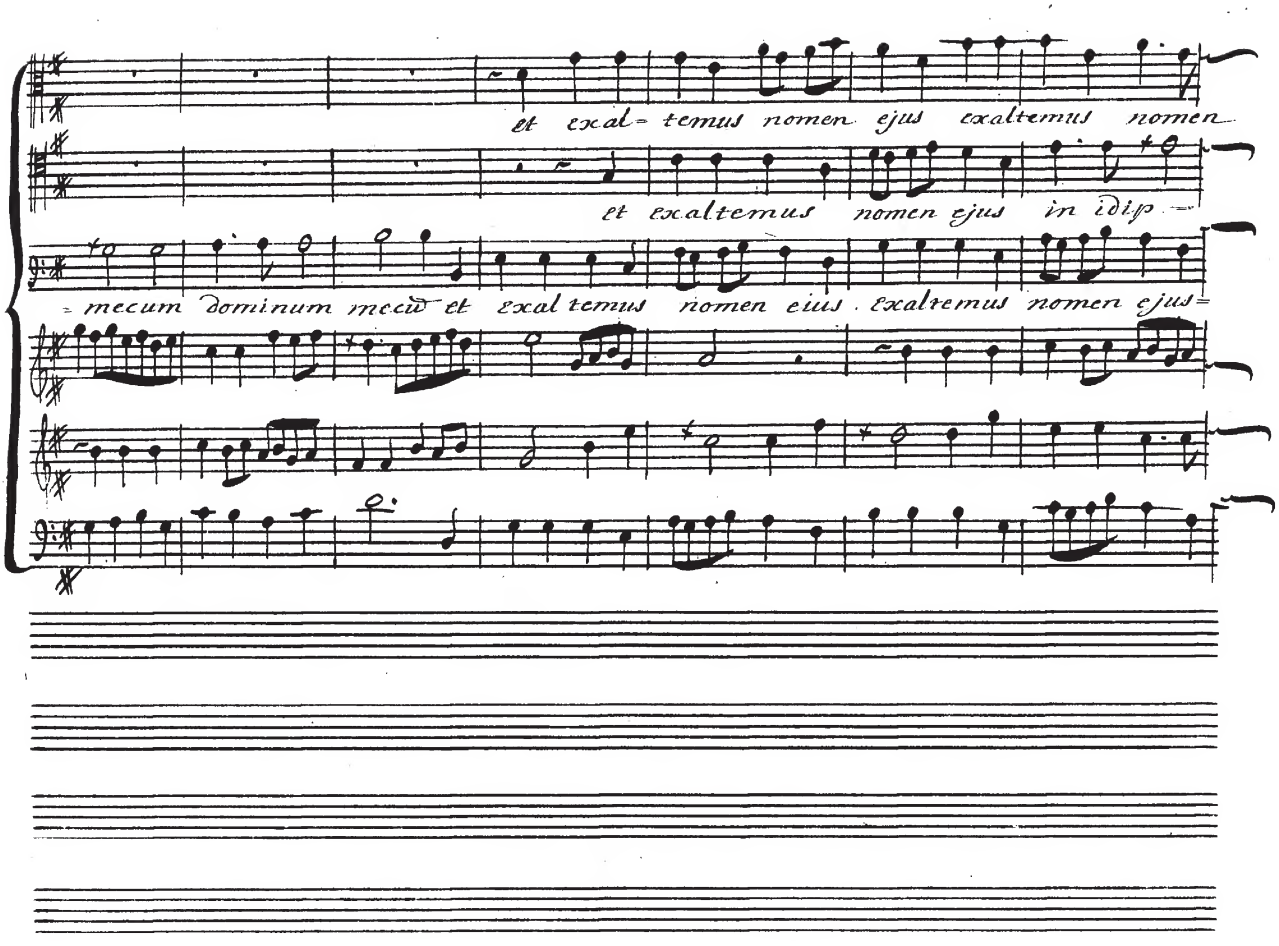
et excal= temus nomen ejus exaltemus nomen
et exaltemus nomen ejus in idip
= mecum dominum meū et exal temus nomen eius . exaltemus nomen ejus=

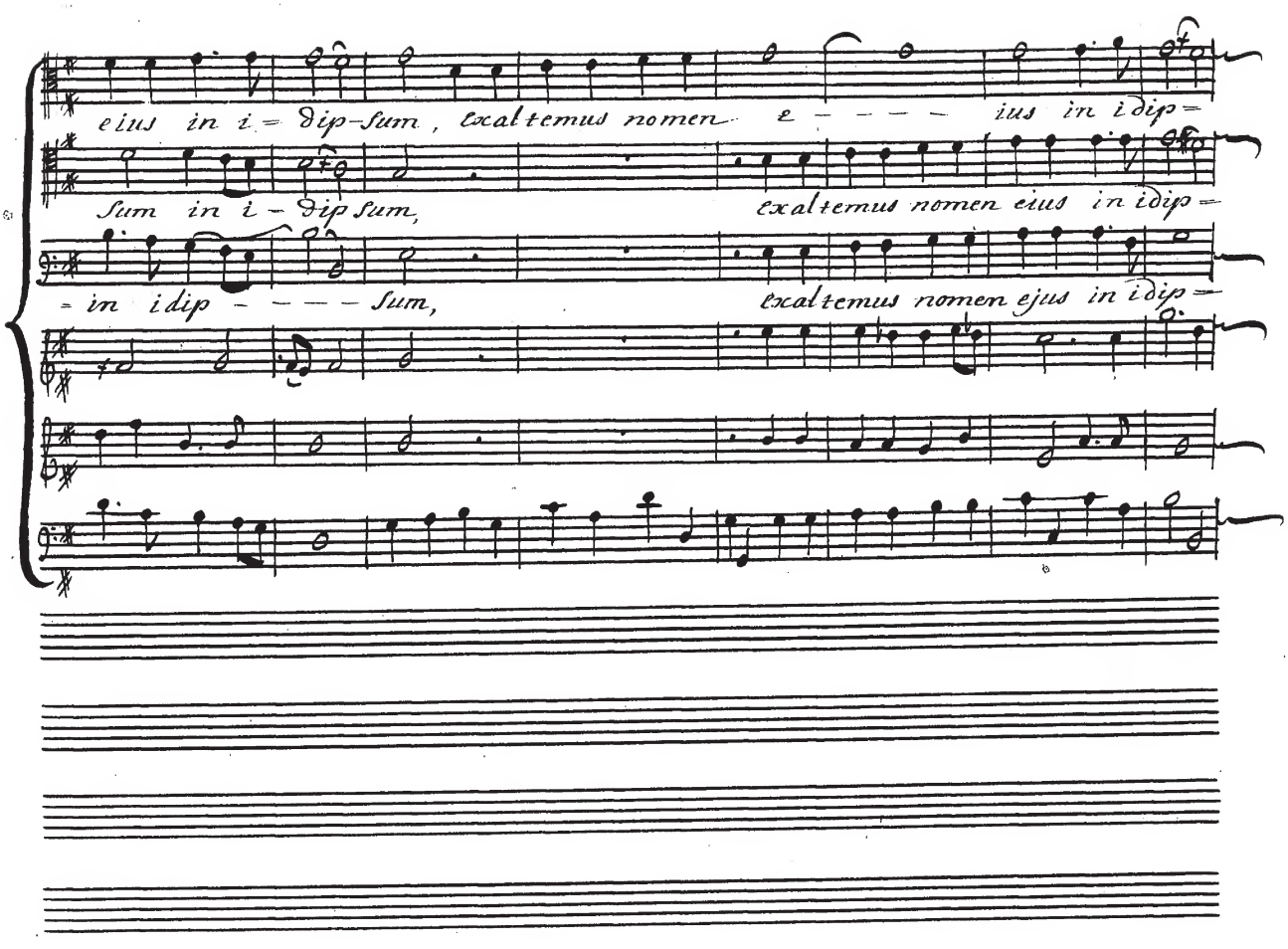
eius in i = dip-sum, exaltemus nomen e - - - - ius in i dip =
Sum in i - dip sum, exaltemus nomen eius in i dip =
= in i dip - - - - sum, exaltemus nomen ejus in i dip =

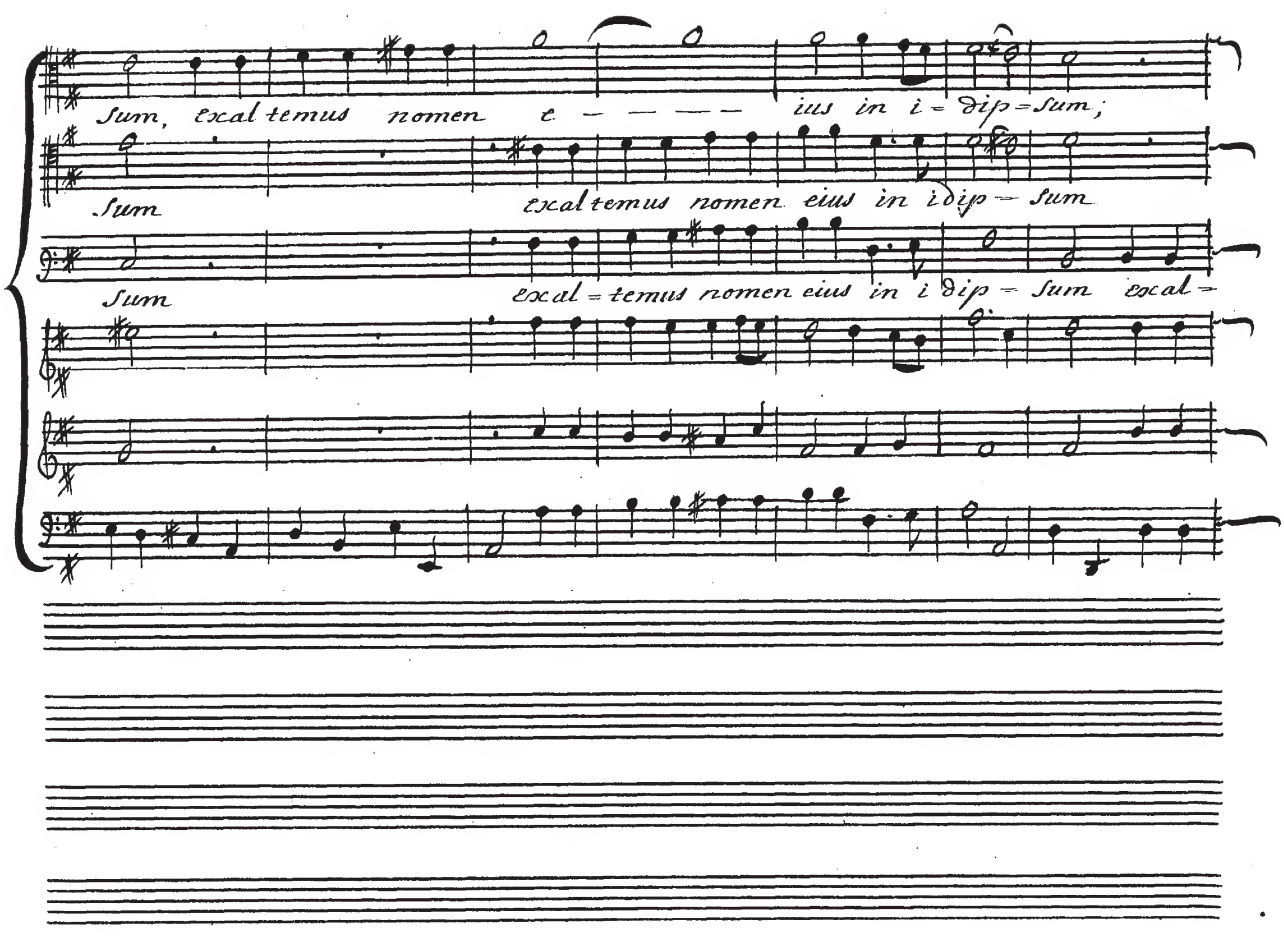
Sum, exal temus nomen e - - - - - ius in i = dip = Sum;
Sum
exal temus nomen eius in i dip = Sum
Sum
exal = temus nomen eius in i dip = Sum exal =

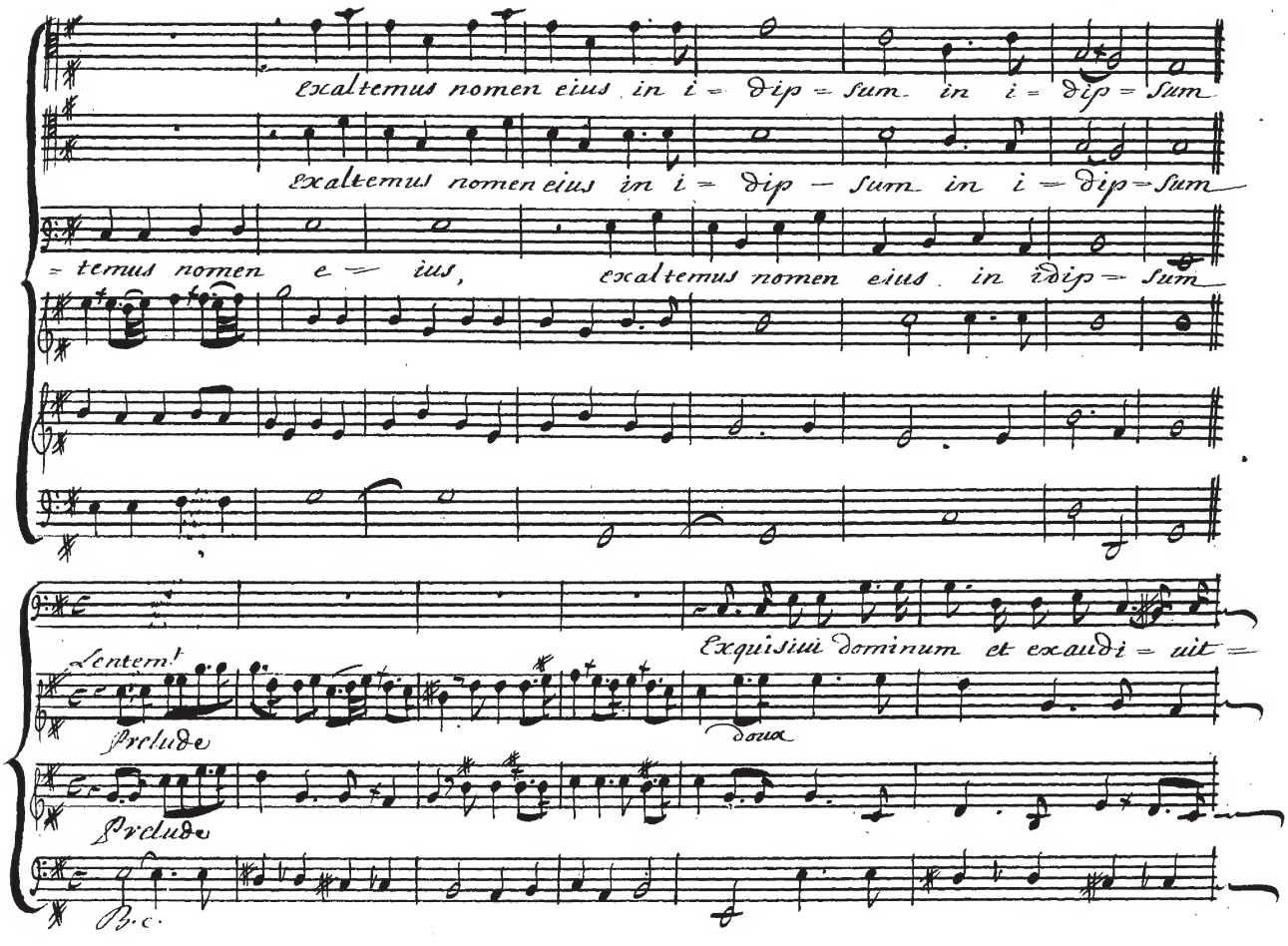
exaltemus nomen eius in i = dip = sum in i = dip = sum
exaltemus nomen eius in i = dip = sum in i = dip = sum
= temus nomen e = ius,
exaltemus nomen eius in i dip = sum
Exquisiui dominum et exaudi = uit =
Lentem!
Prelude
doux
Prelude
B.c.

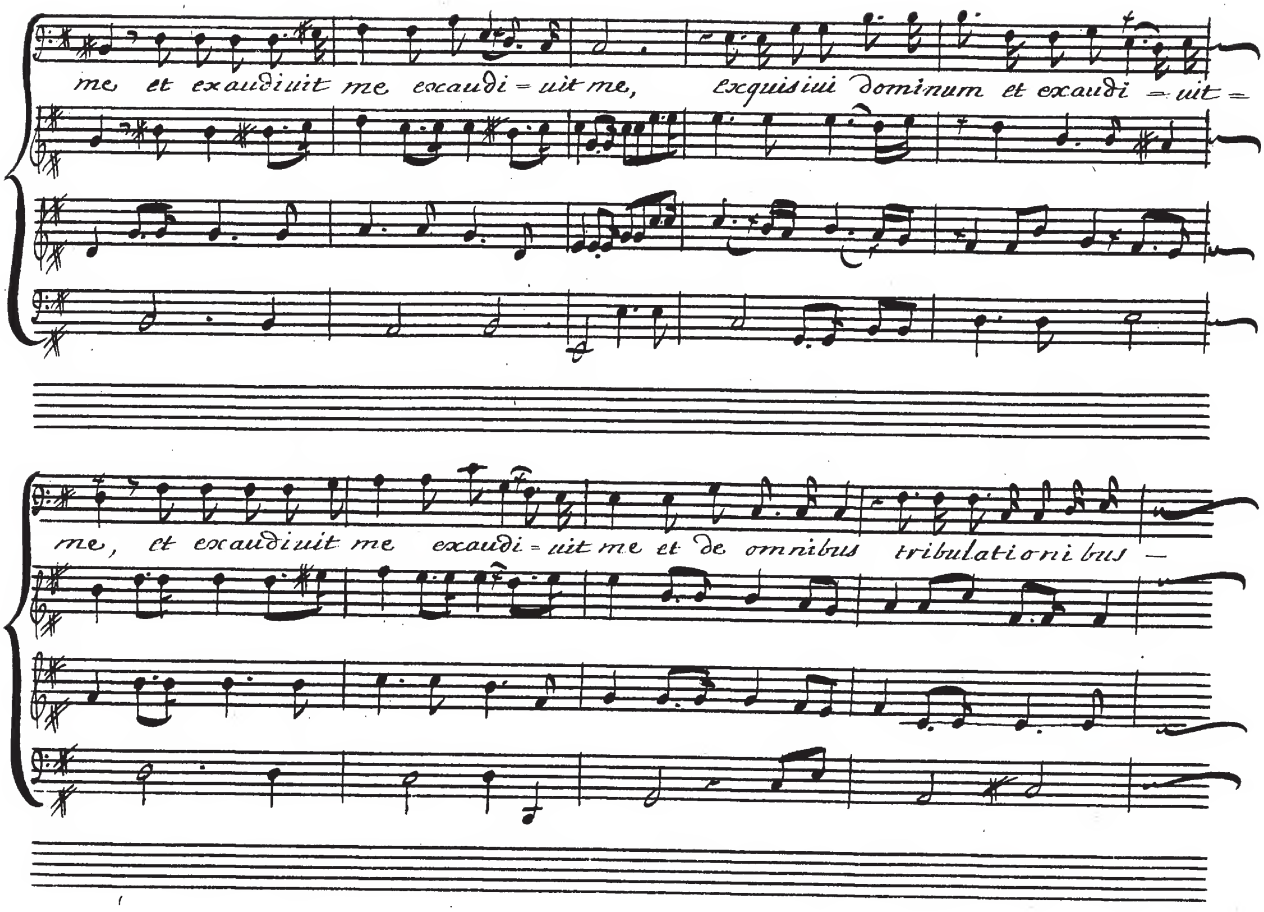
me et exaudiuit me exaudi = uit me, exquisiui dominum et exaudi = uit =
me, et exaudiuit me exaudi = uit me et de omnibus tribulationi bus —

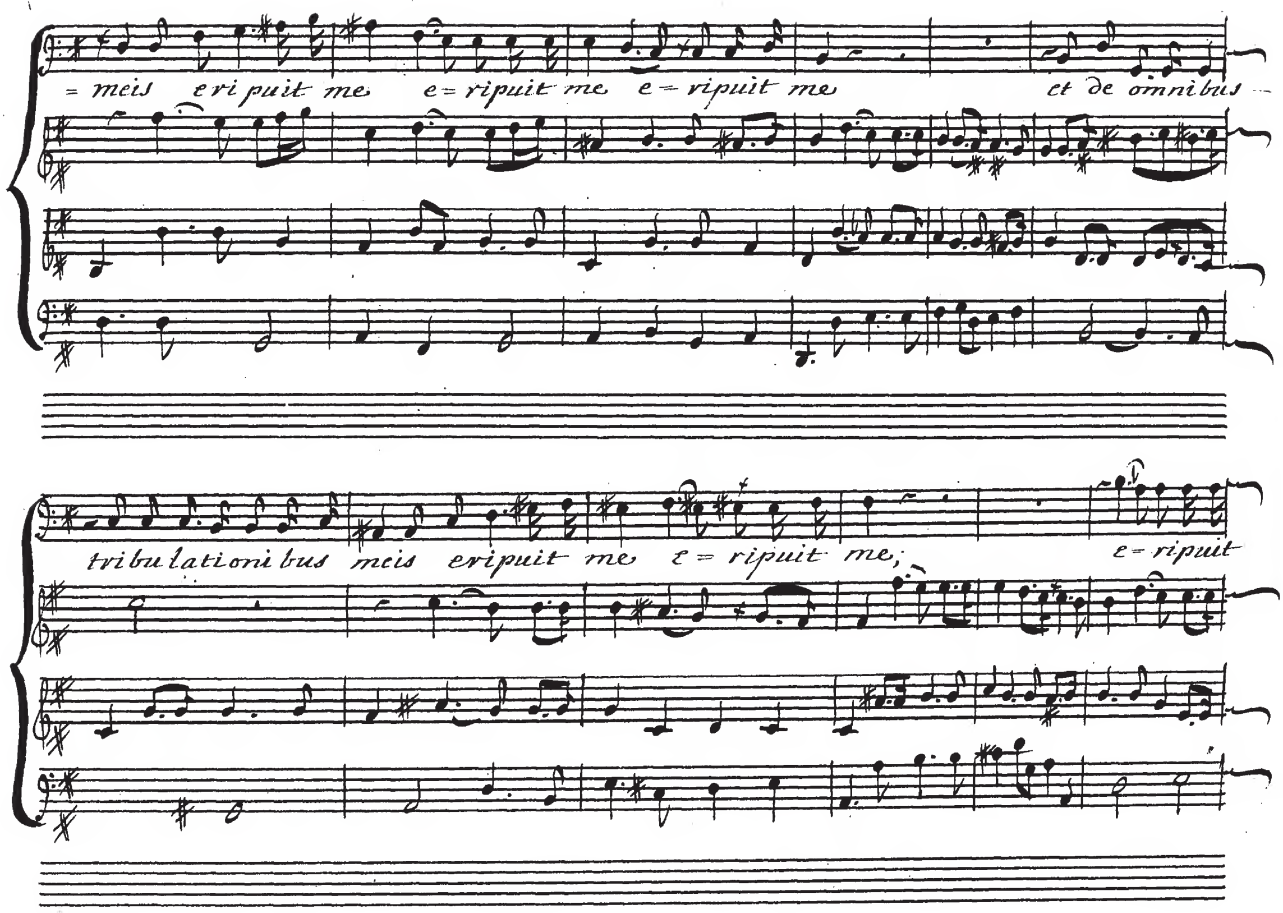
= meis eripuit me e = ripuit me e = ripuit me et de omnibus
tribulationibus meis eripuit me e = ripuit me; e = ripuit

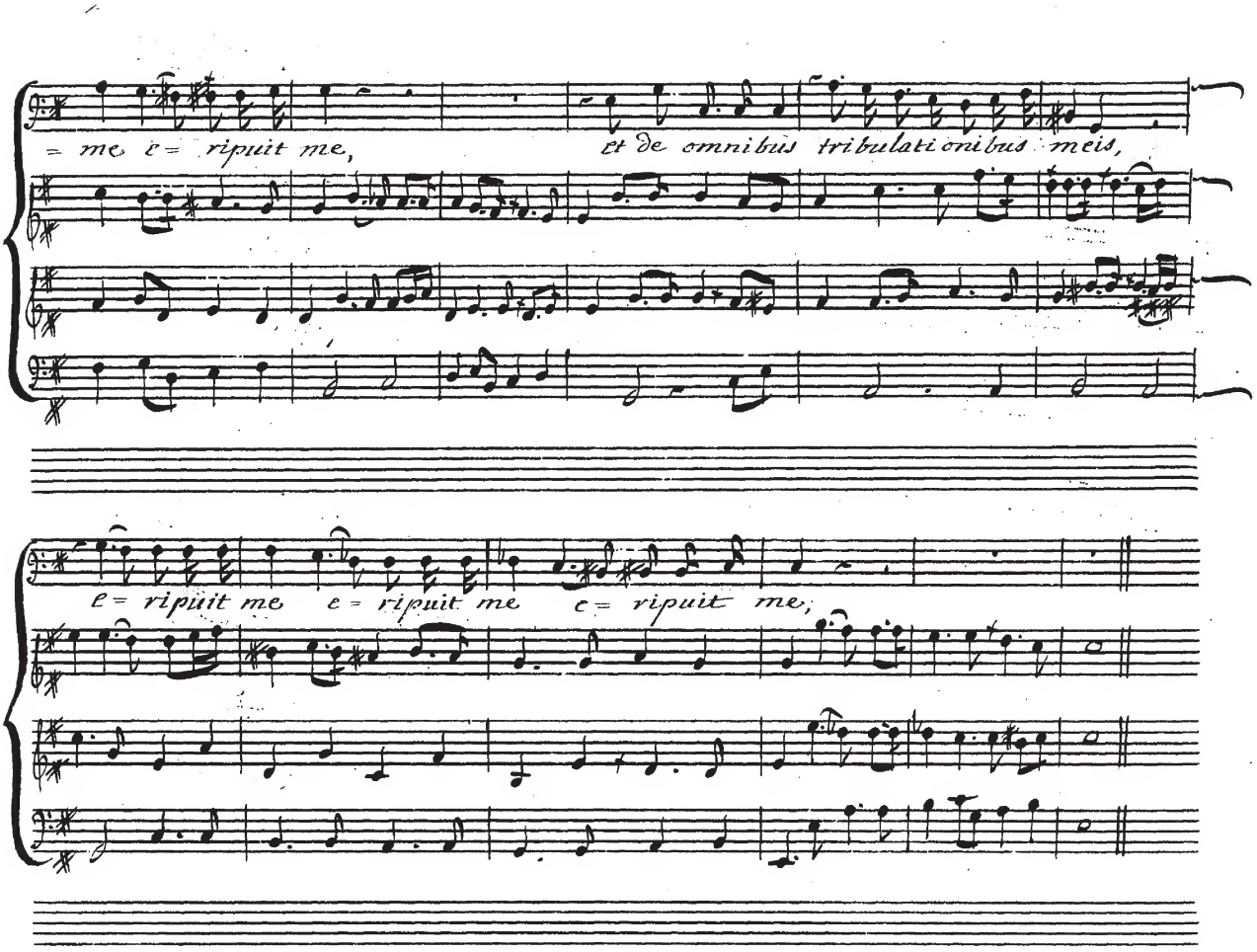
= me e = ripuit me,
et de omnibus tribulationibus meis,
e = ripuit me e = ripuit me e = ripuit me,

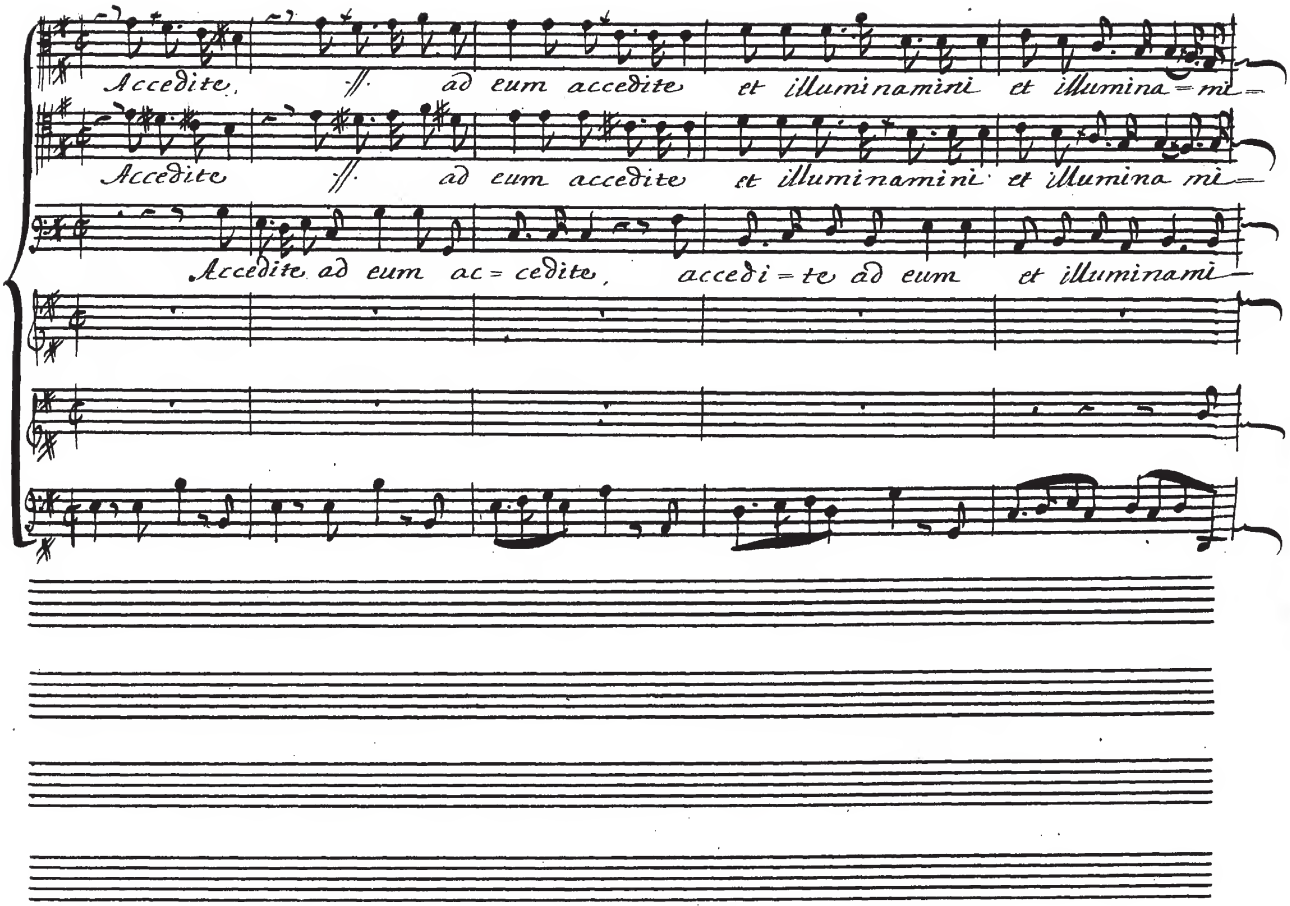
Accedite, // ad eum accedite et illuminamini et illumina=mi=
Accedite // ad eum accedite et illuminamini et illumina mi=
Accedite ad eum ac=cedite, accedi=te ad eum et illuminami

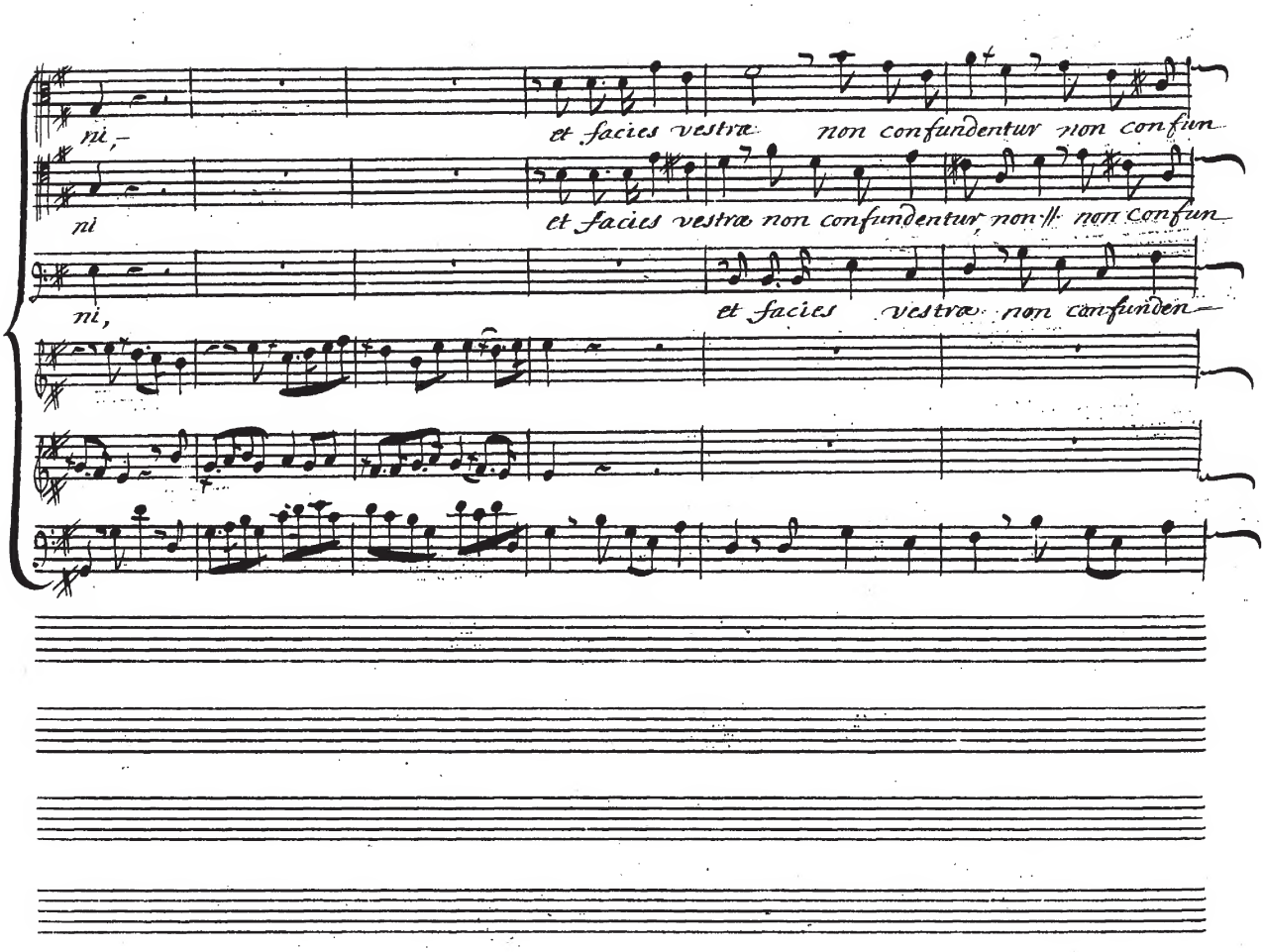
ni,
et facies vestræ non confundentur non confun
ni
et facies vestræ non confundentur non confun
ni,
et facies vestræ non confunden

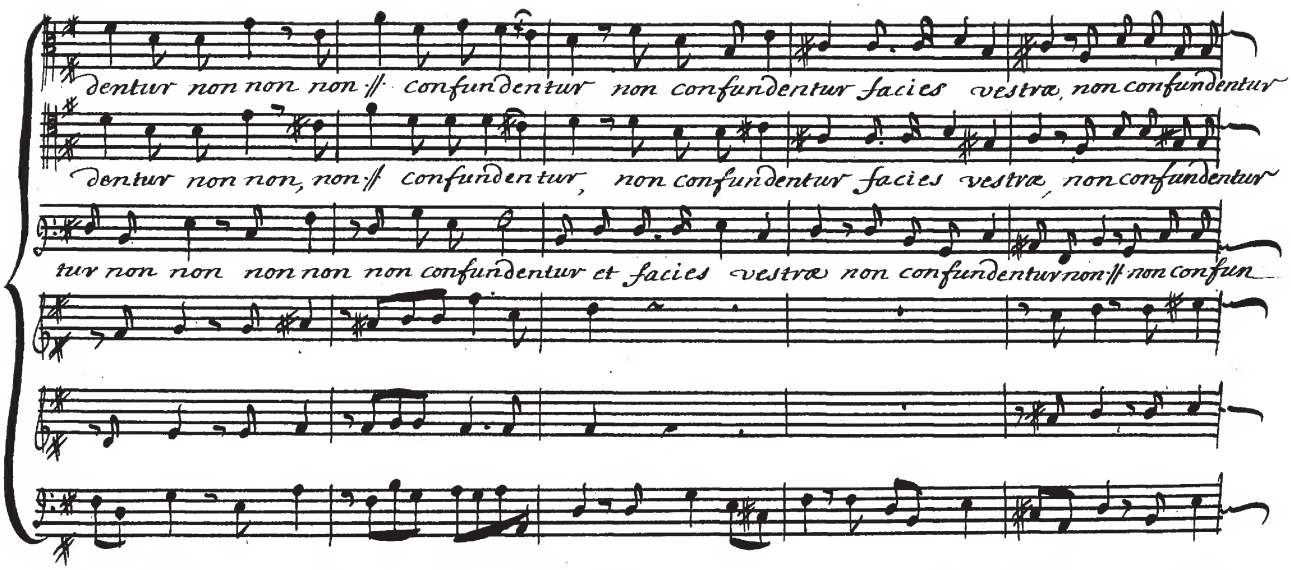
dentur non non non // confundentur non confundentur facies vestræ, non confundentur
dentur non non, non // confundentur, non confundentur facies vestræ, non confundentur
tur non non non non non confundentur et facies vestræ non confundentur non // non confun

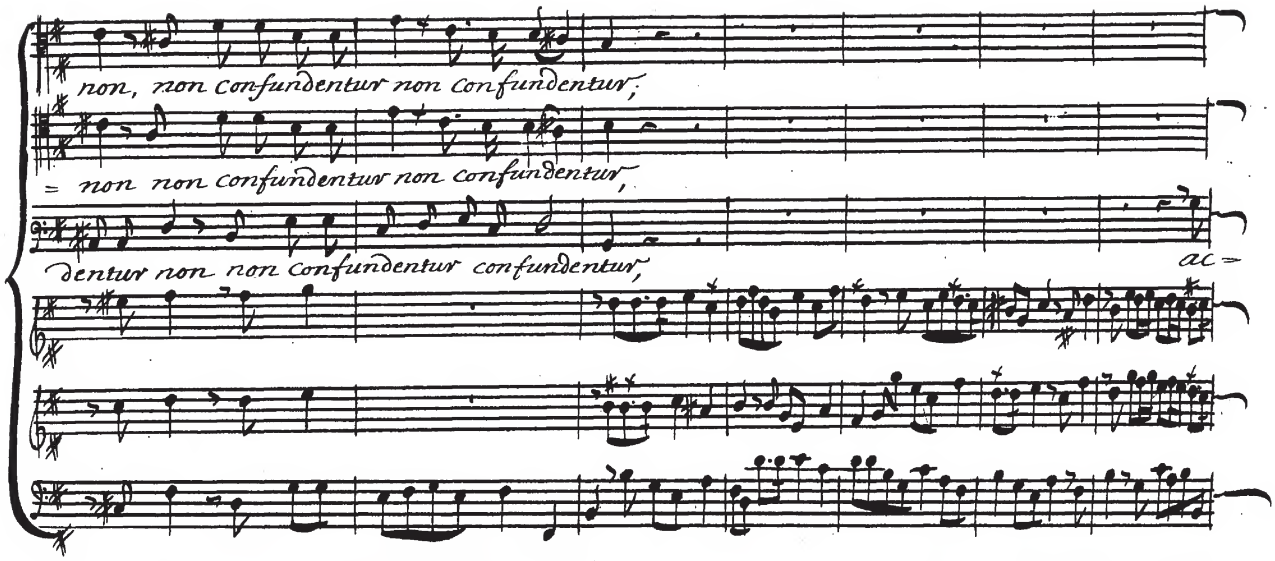
non, non confundentur non confundentur;
= non non confundentur non confundentur,
dentur non non confundentur confundentur,
ac =

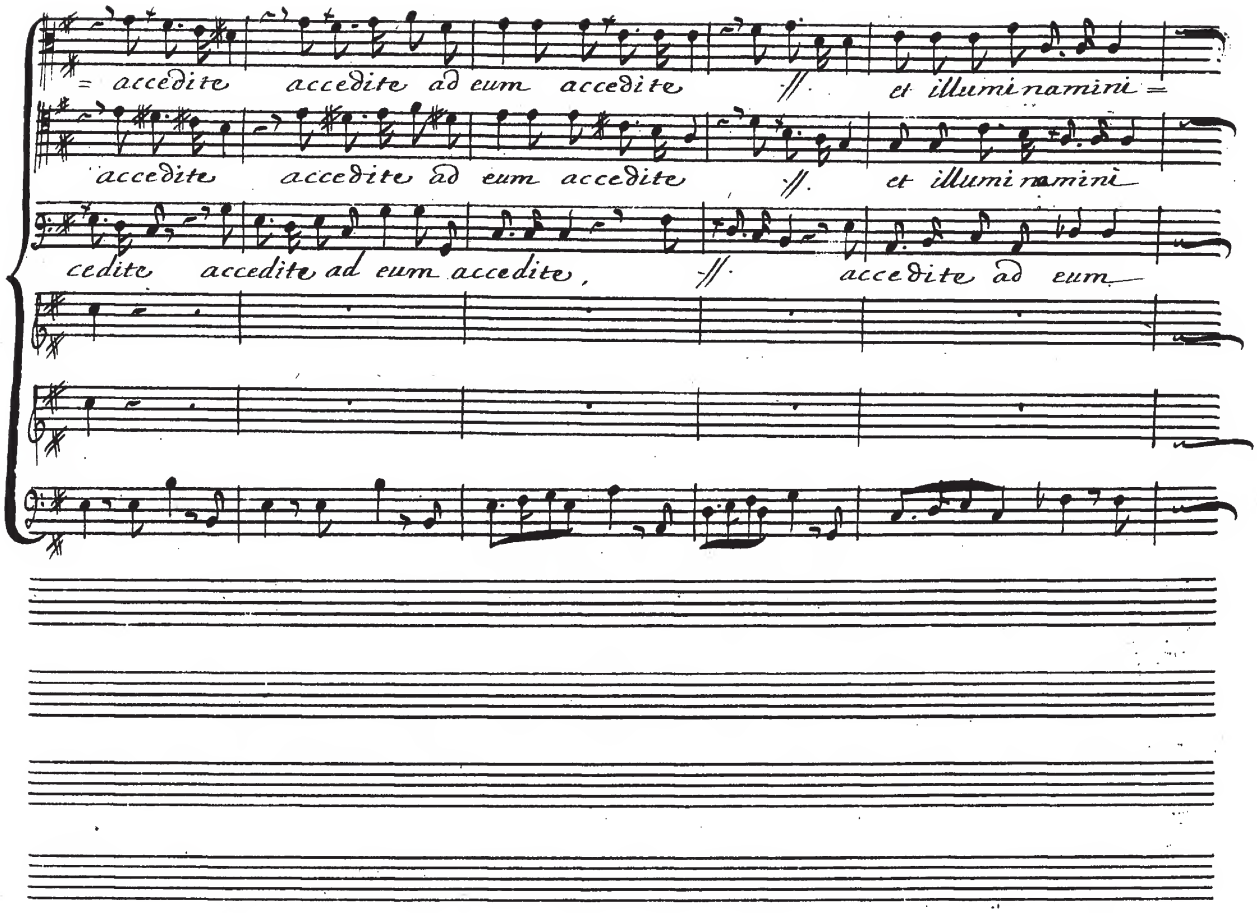
= accedite accedite ad eum accedite // et illuminamini =
accedite accedite ad eum accedite // et illuminamini
cedite accedite ad eum accedite, // accedite ad eum

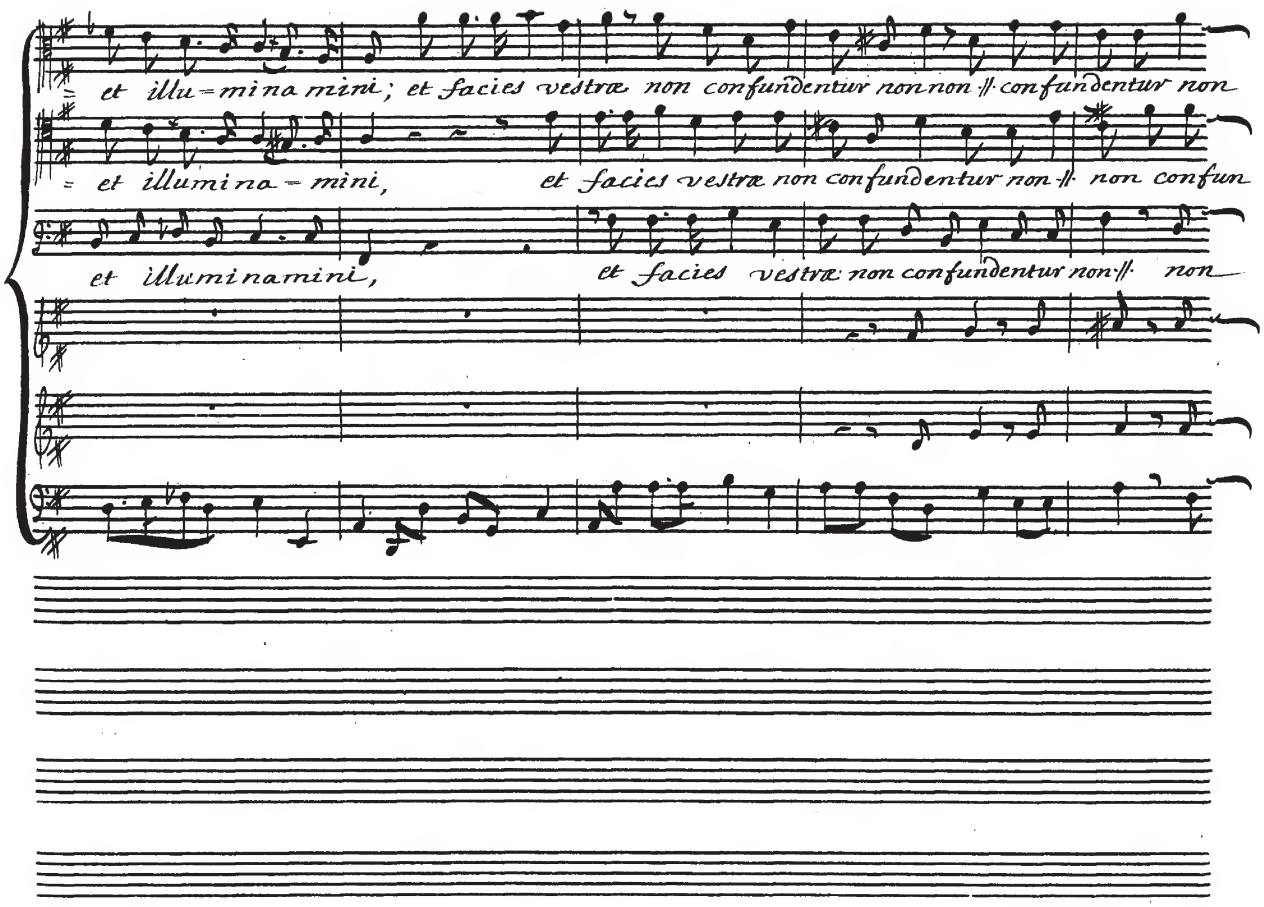
et illu=mina mini; et facies vestræ non confundentur non non confundentur non
et illumina=mini, et facies vestræ non confundentur non non confun
et illuminamini, et facies vestræ non confundentur non non

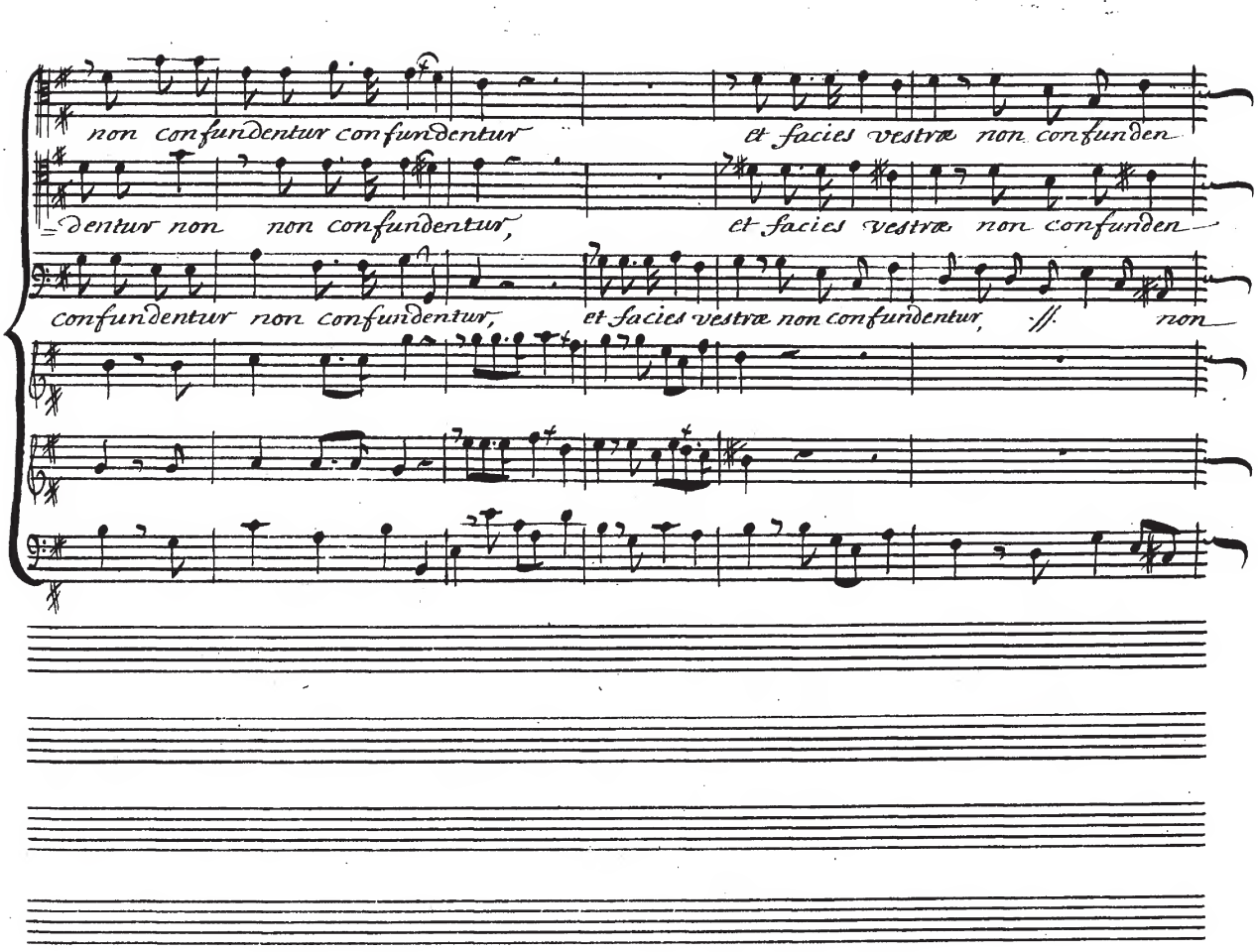
non confundentur confundentur
et facies vestræ non confunden
dentur non non confundentur,
et facies vestræ non confunden
confundentur non confundentur,
et facies vestræ non confundentur, /// non

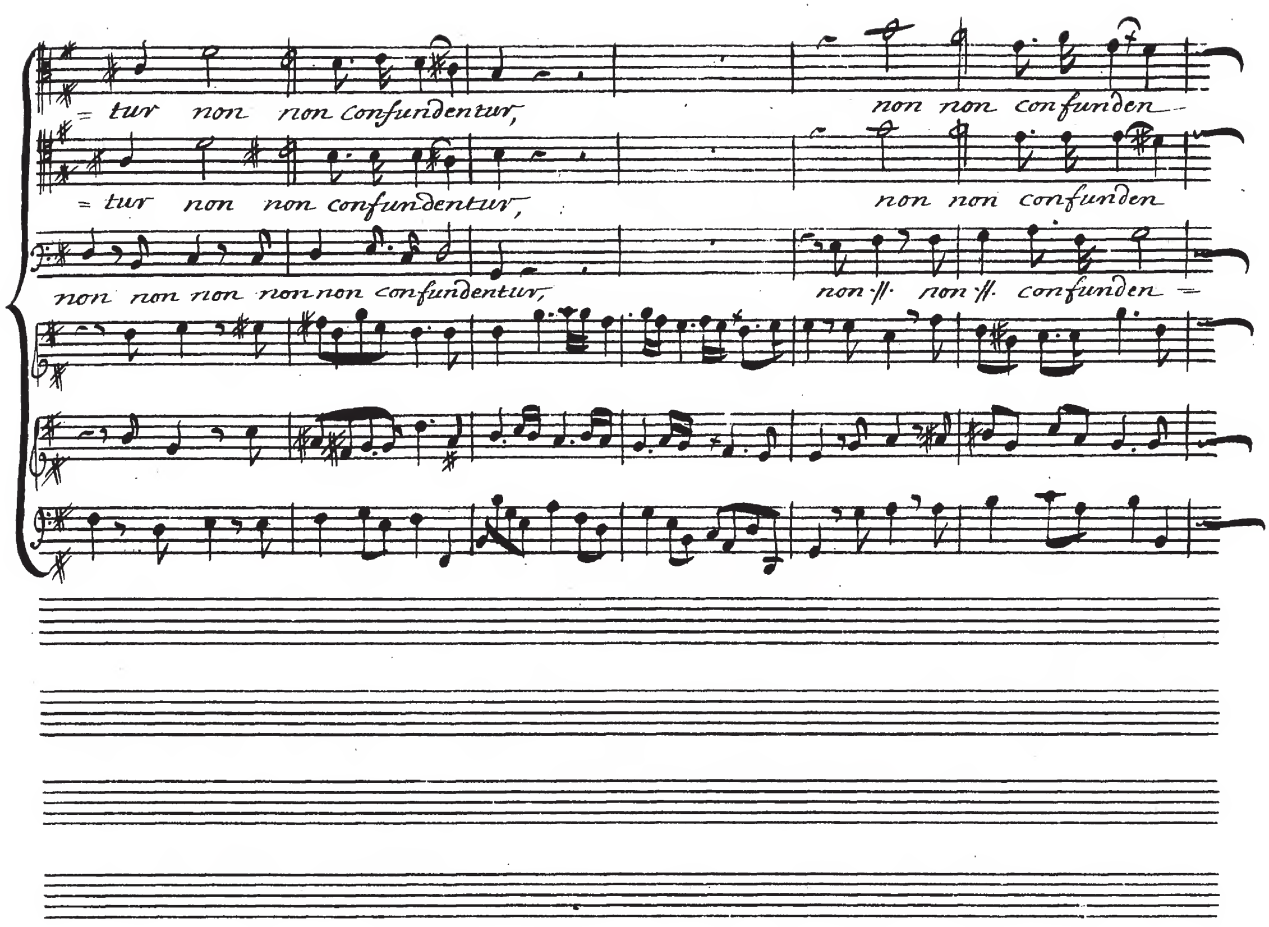
= tur non non confundentur,
non non confunden
= tur non non confundentur,
non non confunden
non non non non non confundentur,
non non confunden

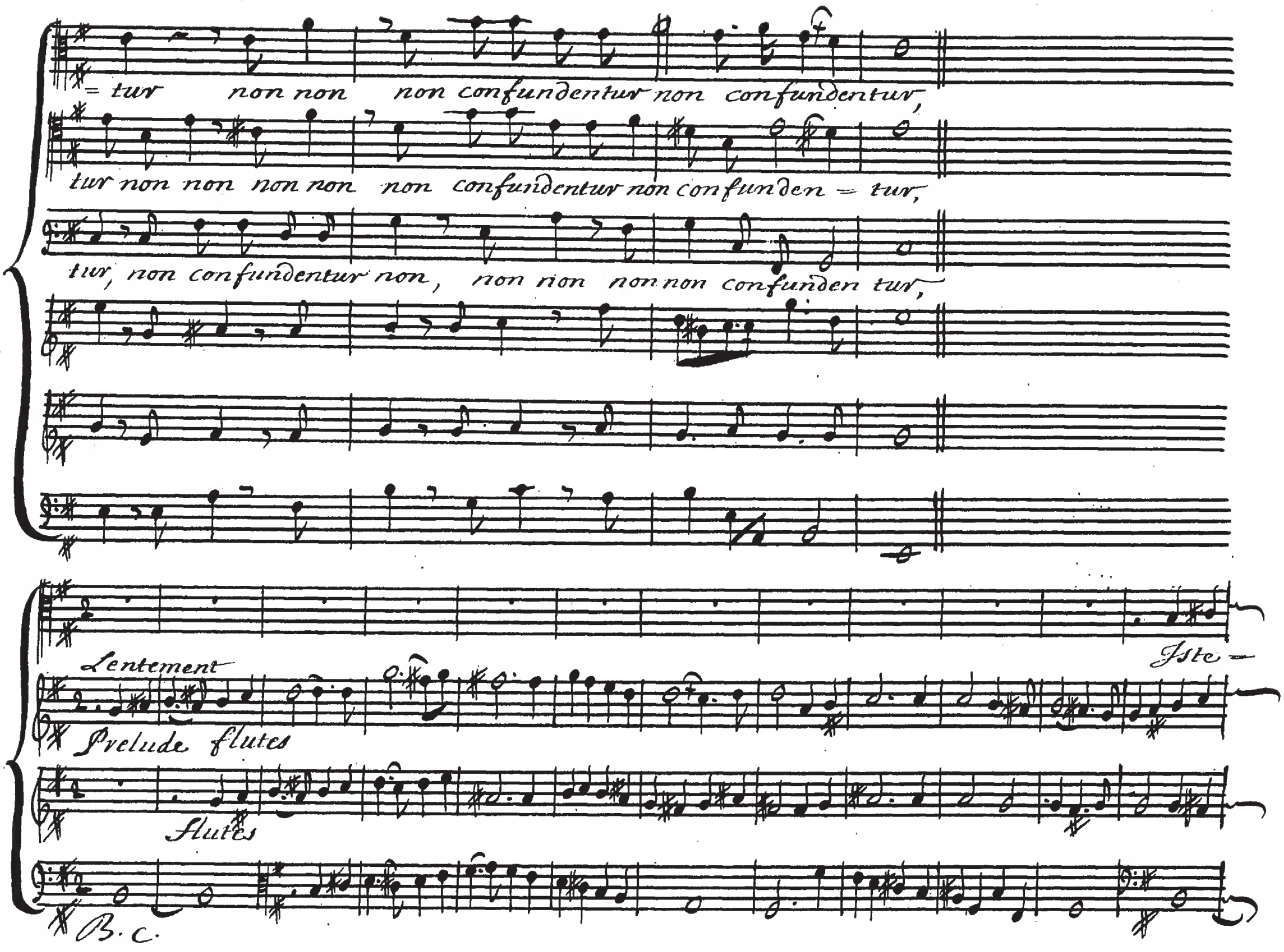
= tur non non non confundentur non confundentur,
tur non non non non non confundentur non confunden = tur,
tur, non confundentur non, non non non non confunden tur,
Lentement
Iste —
Prelude flutes
flutes
B. C.

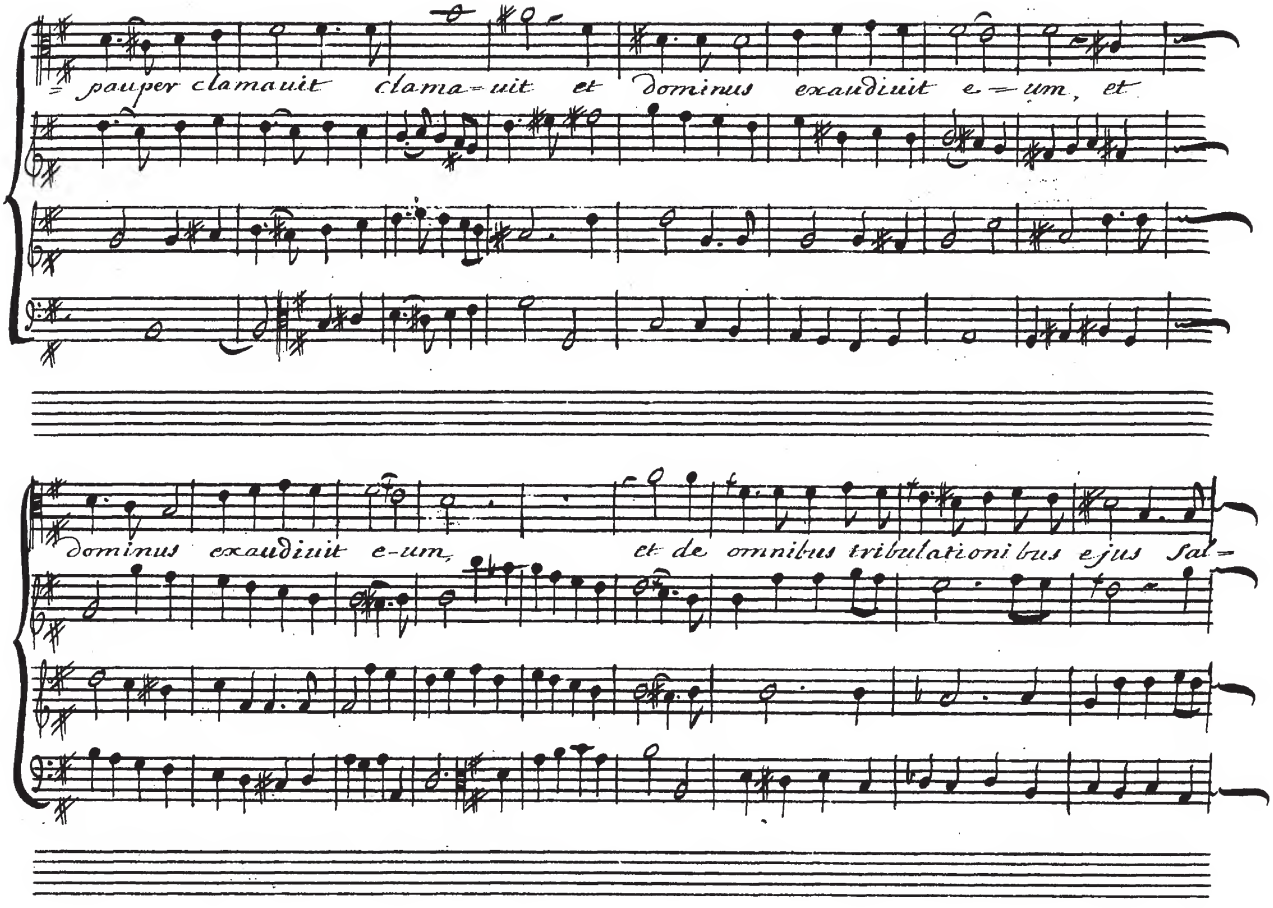
pauper clamauit clama-uit et dominus exaudiuit e-um, et
dominus exaudiuit e-um, et de omnibus tribulationibus ejus sal-

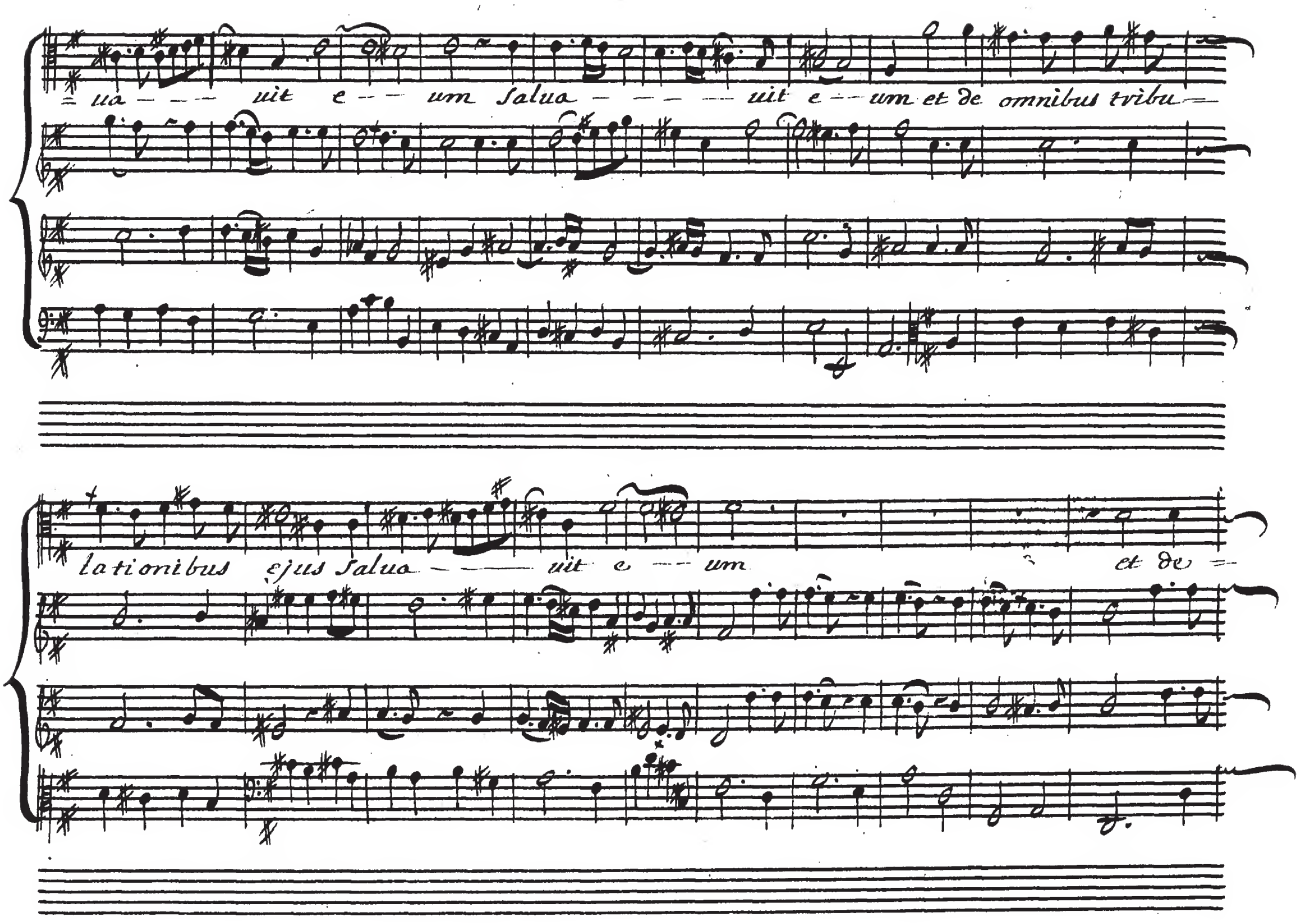
ua — — — uit e — um salua — — — — uit e — um et de omnibus tribu —
lationibus ejus salua — — — uit e — um et de —

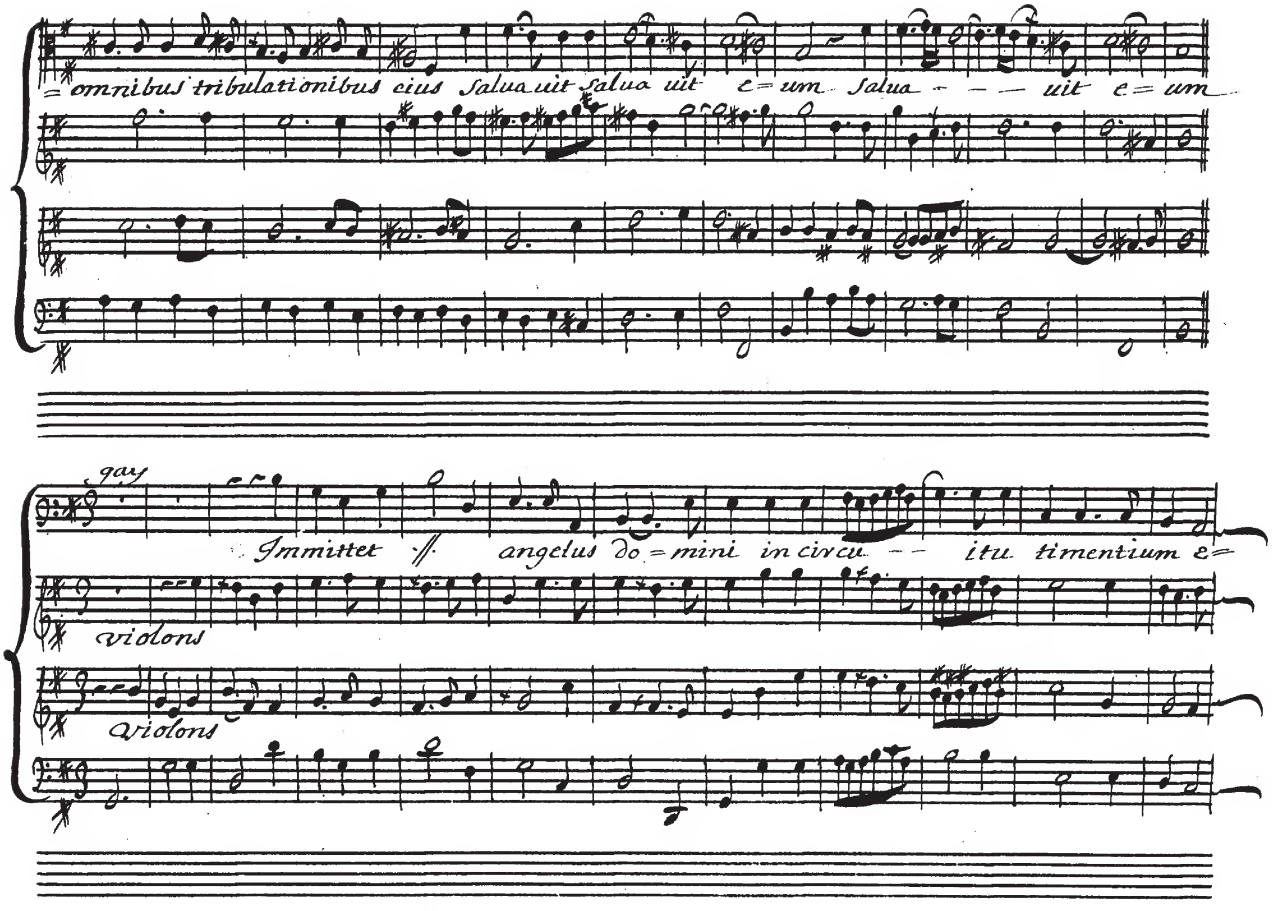
=omnibus tribulationibus eius Salua uit Salua uit e=um Salua - - - uit e=um
gay
Immittet ff. angelus do=mini in circu - - itu timentium e=
violons
violons

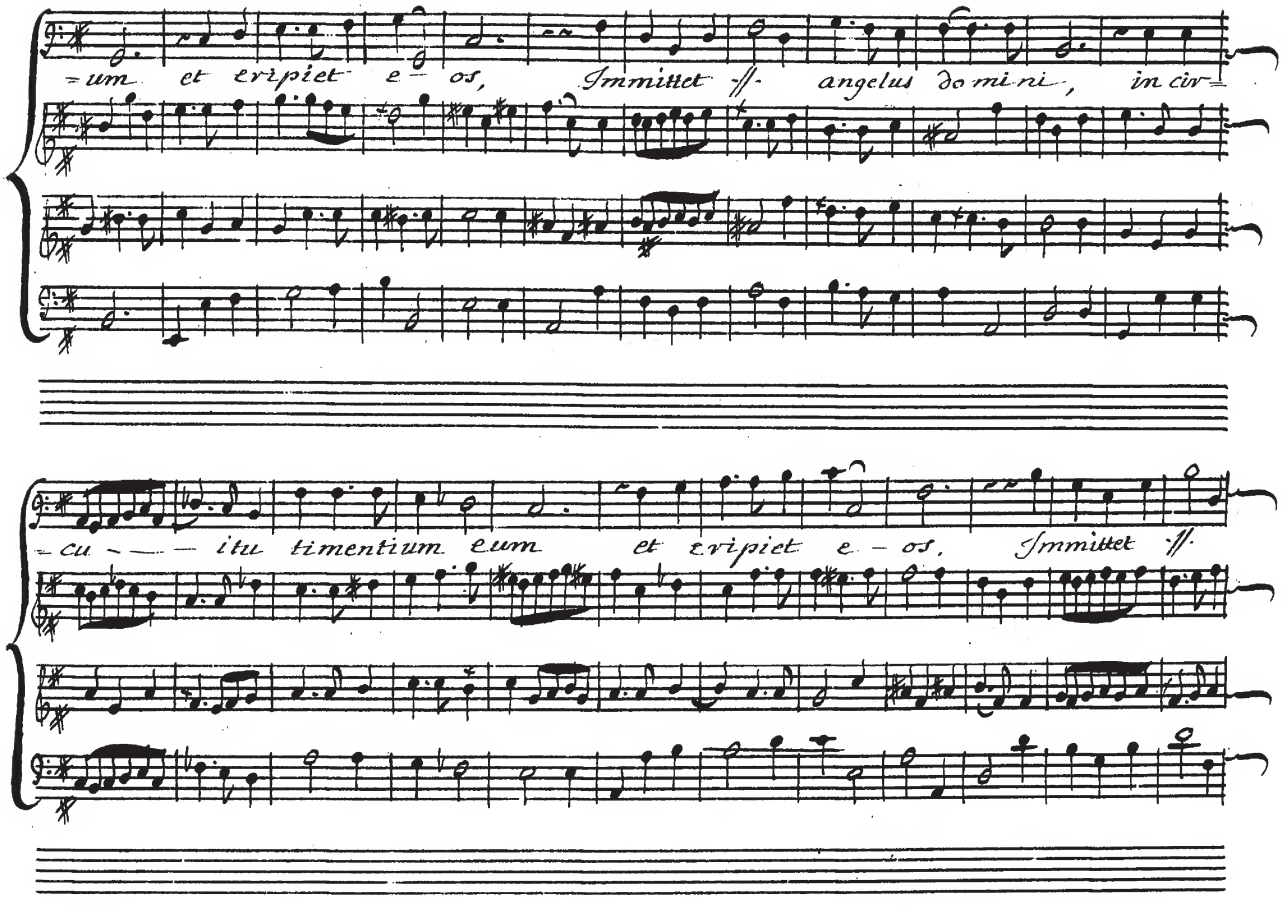
=um et eripiet e – os, Immittet //. angelus domini, in cir=
=cu – – – itu timentium eum et eripiet e – os. Immittet //.

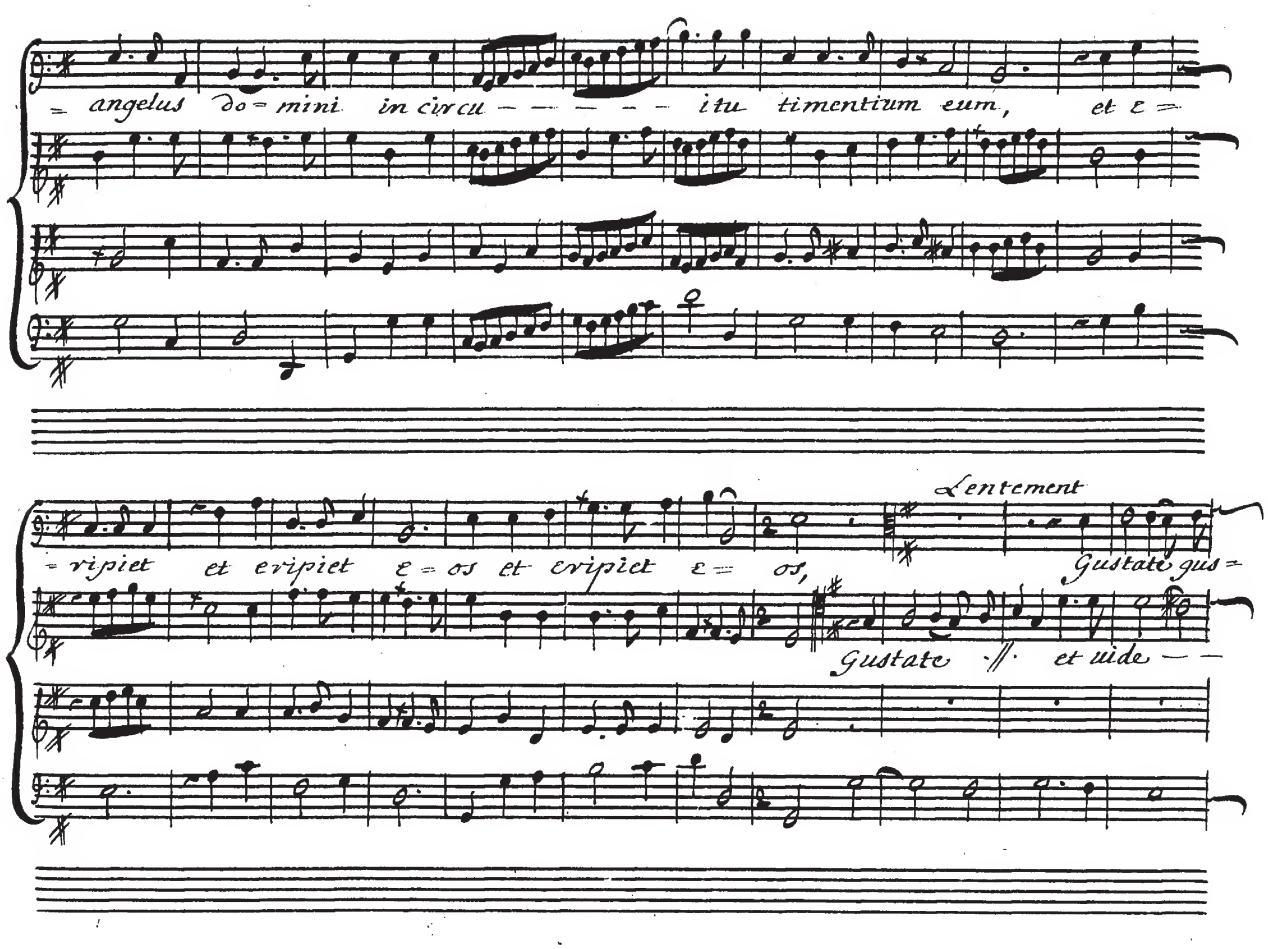
= angelus do = mini in circu — — — — — itu timentium eum, et e =
= ripiet et eripiet e = os et eripiet e = os,
Lentement
Gustate gus =
Gustate // et vide — —

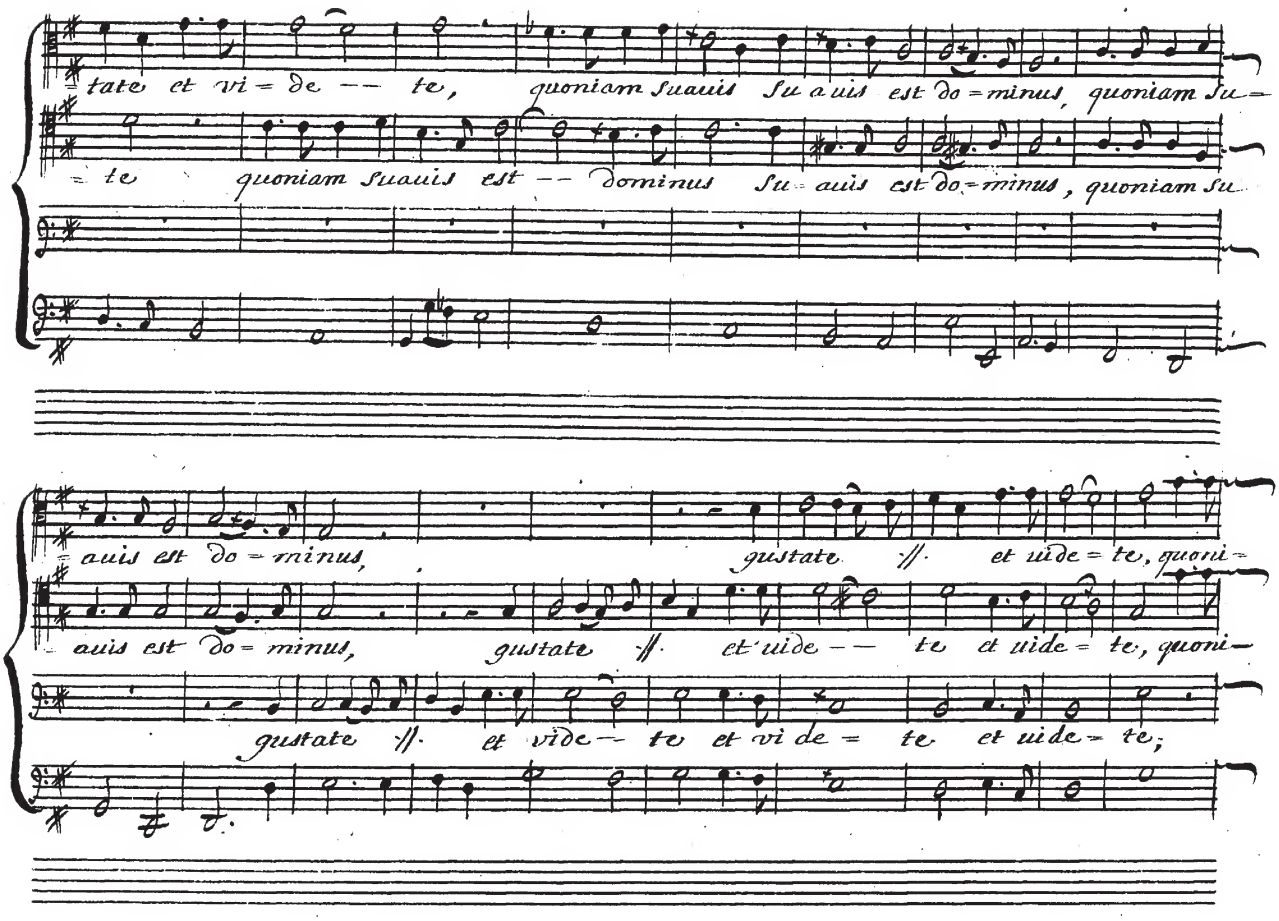
tate et vi = de — te, quoniam suauis su auis est do = minus, quoniam su =
= te quoniam suauis est — dominus su = auis est do = minus, quoniam su
= auis est do = minus, gustate // et uide = te, quoni =
= auis est do = minus, gustate // et uide — te et uide = te, quoni —
gustate // et vide — te et vi de = te et uide = te;

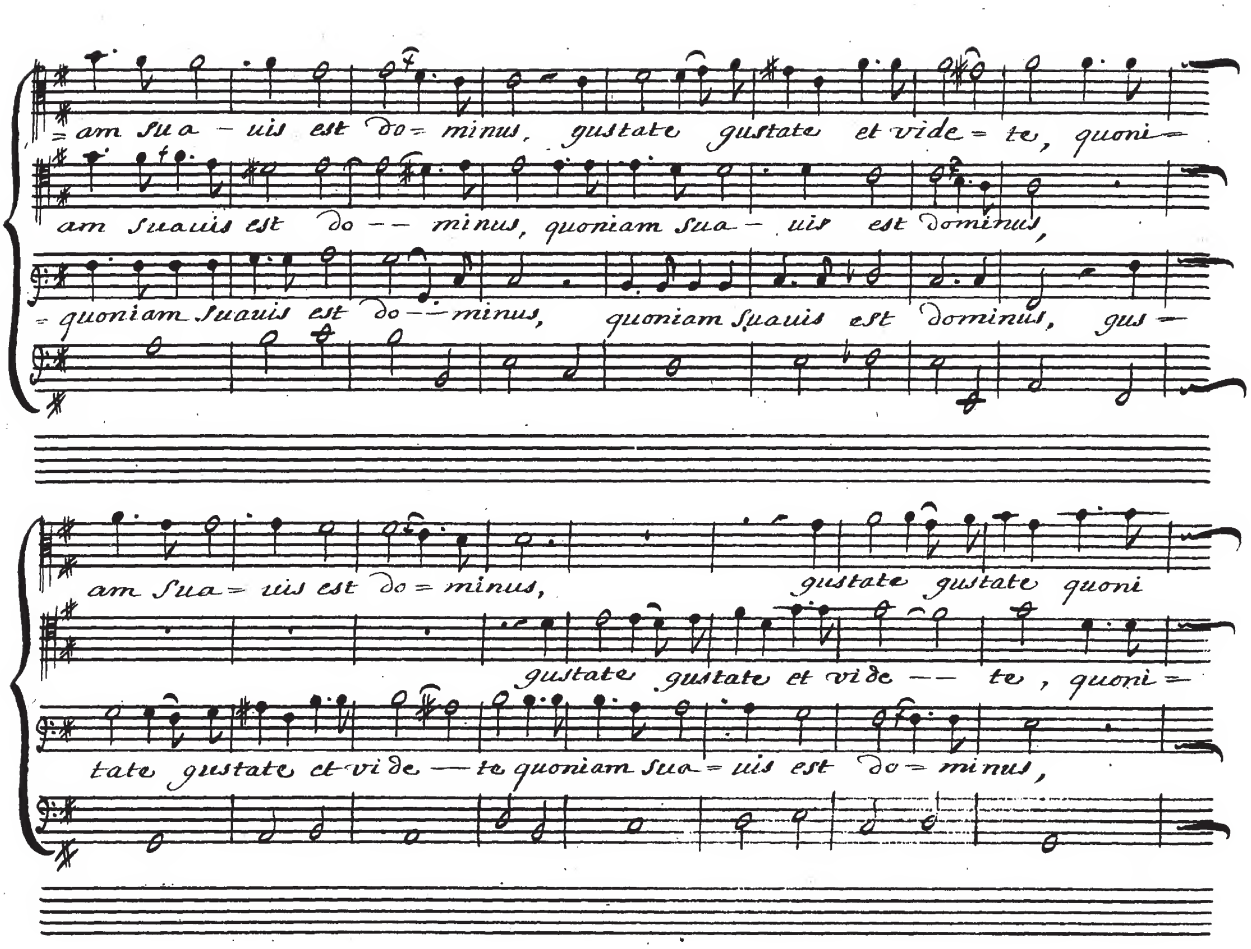
= am sua - uis est do = minus, gustate gustate et vide = te, quoni =
am suauis est do -- minus, quoniam sua - uis est dominus,
= quoniam suauis est do -- minus, quoniam suauis est dominus, gus -
am sua = uis est do = minus, gustate gustate quoni
gustate gustate et vide -- te, quoni =
tate gustate et vide -- te quoniam sua = uis est do = minus,

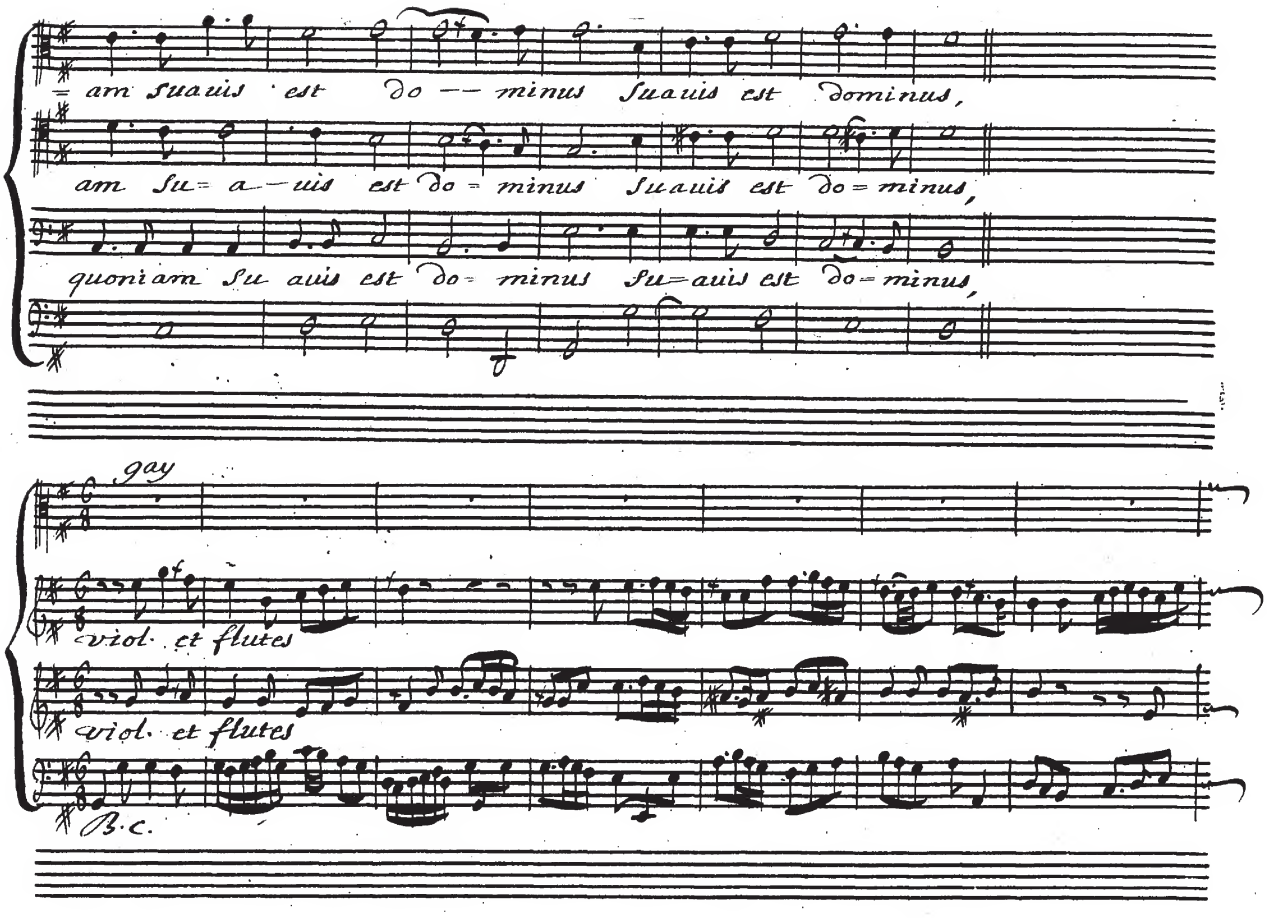
am suauis est do — minus suauis est dominus,
am su= a— uis est do = minus suauis est do = minus,
quoniam su auis est do = minus su=auis est do = minus,
gay
viol. et flutes
viol. et flutes
B.C.

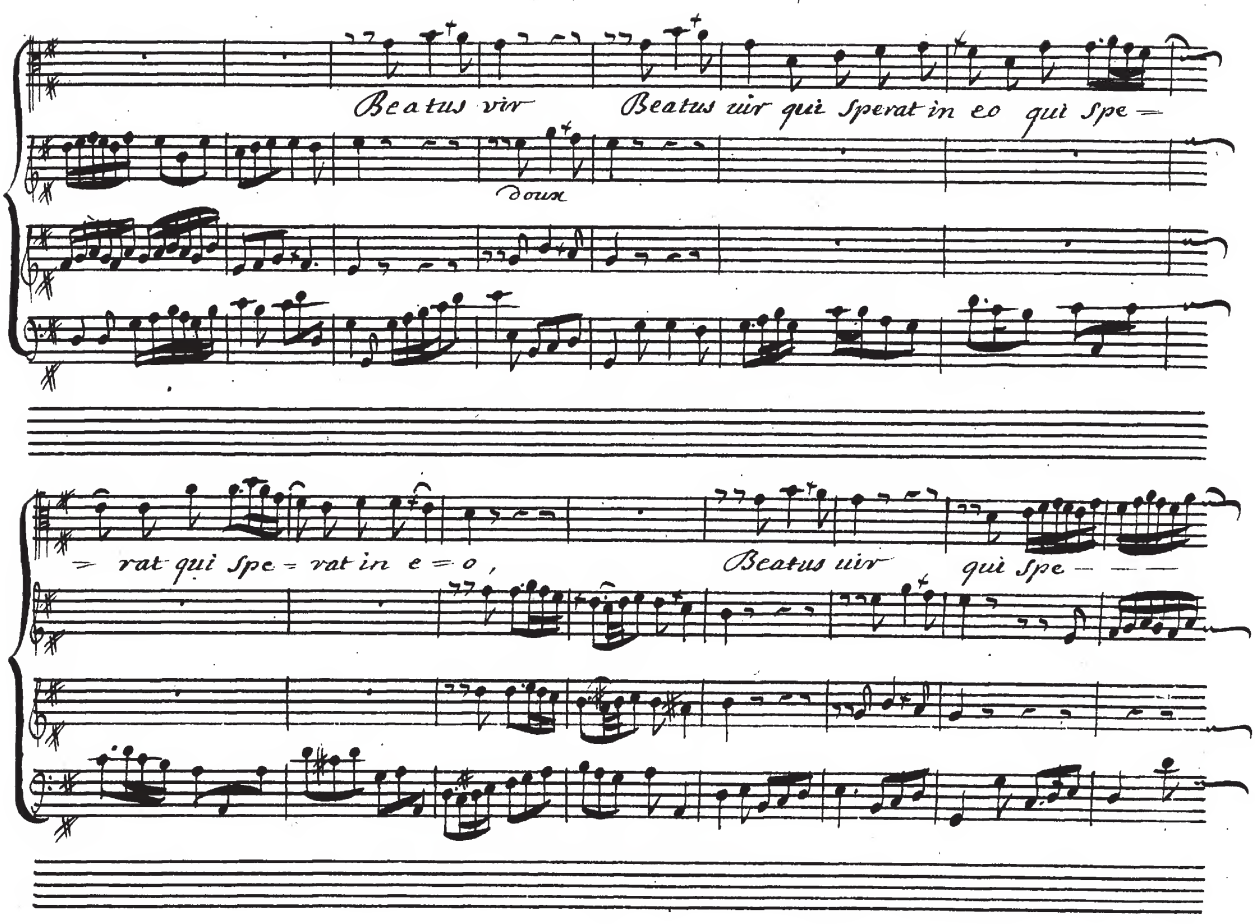
Beatus vir
Beatus uir qui Sperat in eo qui Spe =
doux
= rat qui Spe = rat in e = o ,
Beatus uir
qui Spe

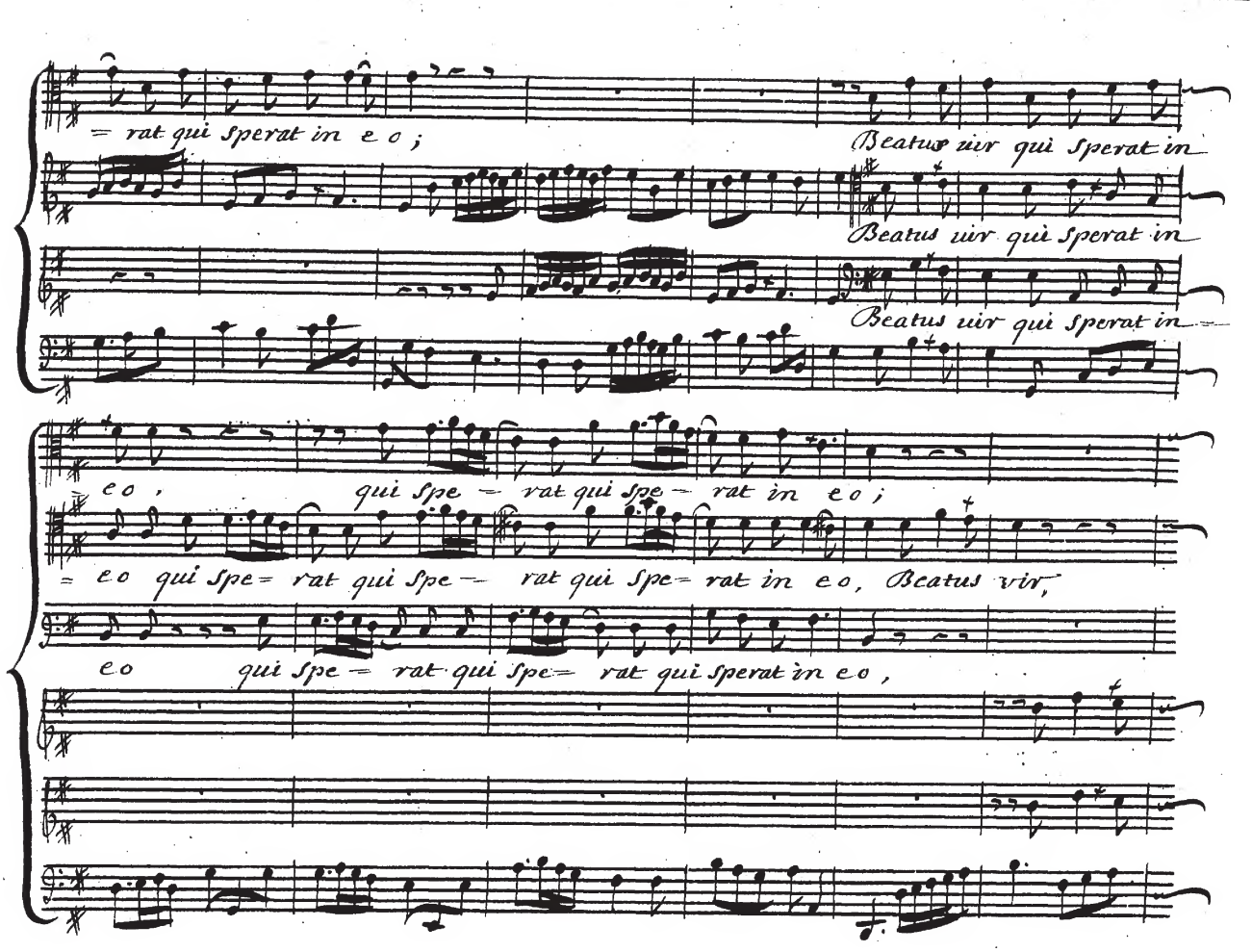
= rat qui Sperat in eo;
Beatus uir qui Sperat in
Beatus uir qui Sperat in
Beatus uir qui Sperat in
eo, qui Spe = rat qui Spe = rat in eo;
= eo qui Spe = rat qui Spe = rat qui Spe = rat in eo, Beatus vir,
eo qui Spe = rat qui Spe = rat qui Sperat in eo,

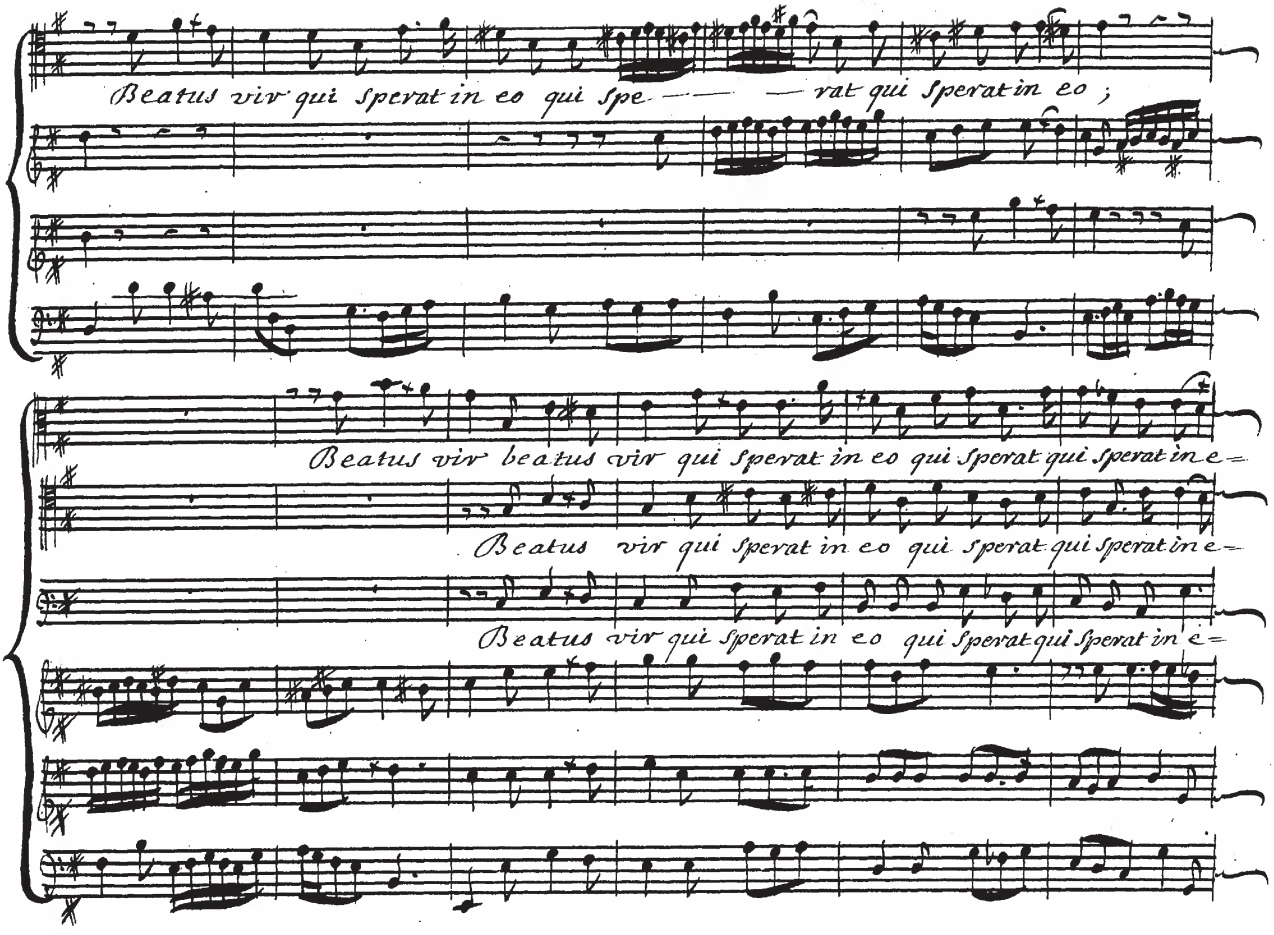
Beatus vir qui Sperat in eo qui Spe — — — rat qui Sperat in eo ;
Beatus vir beatus vir qui Sperat in eo qui Sperat qui Sperat in e=
Beatus vir qui Sperat in eo qui Sperat qui Sperat in e=
Beatus vir qui Sperat in eo qui Sperat qui Sperat in e=

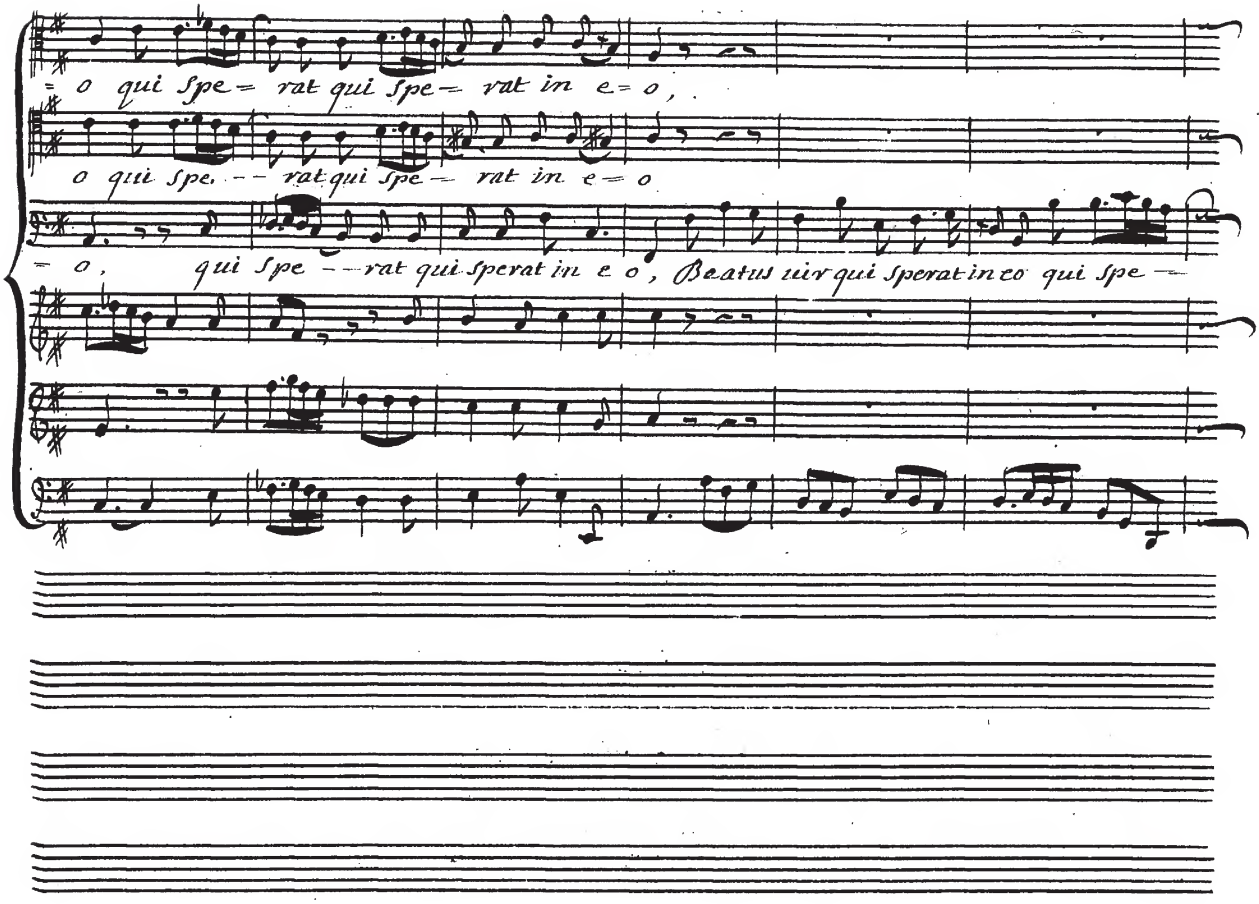
= o qui Spe = rat qui Spe = rat in e = o ,
o qui Spe. - - rat qui Spe = rat in e = o
= o , qui Spe - - rat qui Sperat in e o , Beatus uir qui Sperat in eo qui Spe =

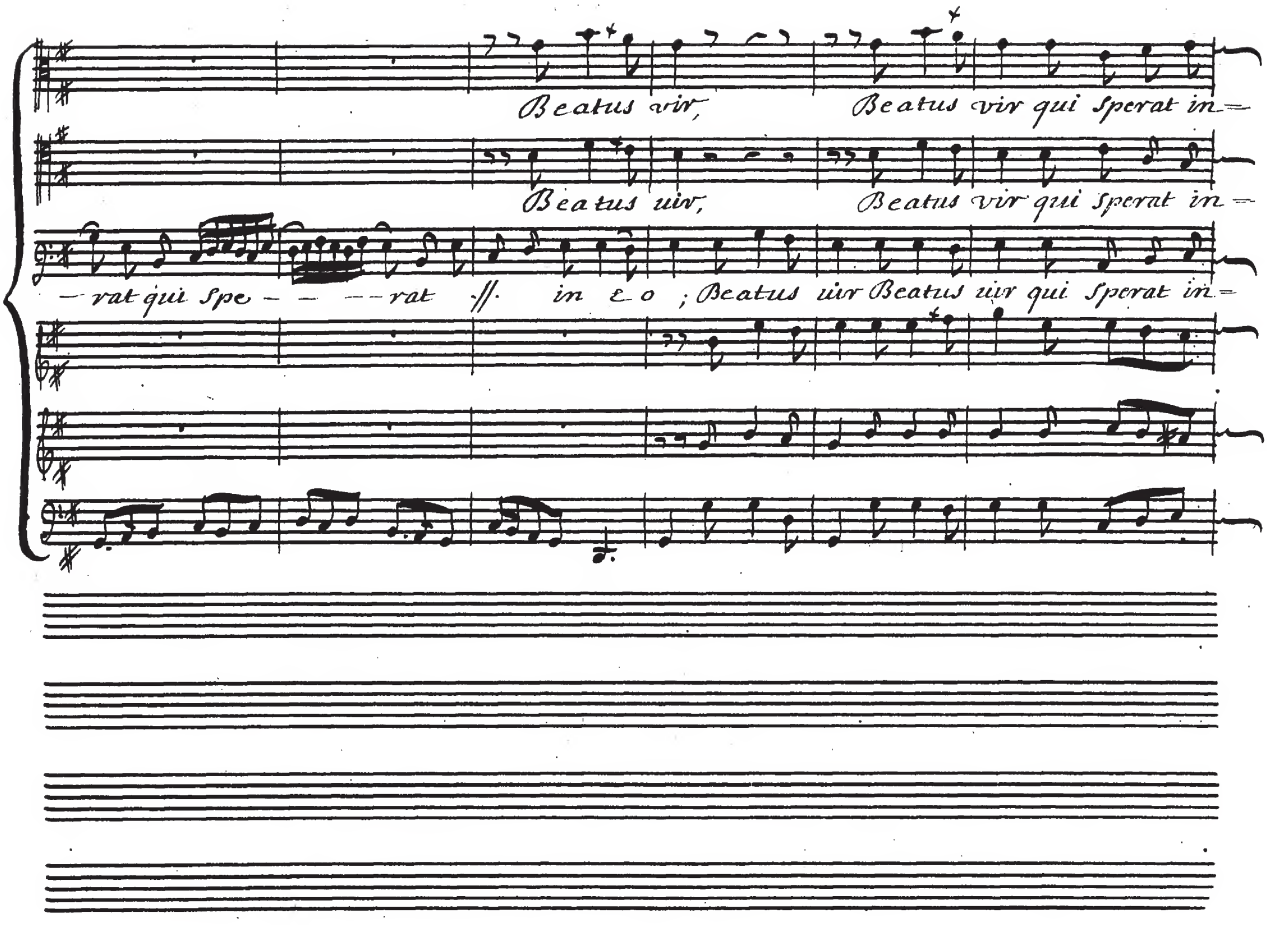
Beatus vir, Beatus vir qui Sperat in=
Beatus uir, Beatus vir qui Sperat in=
—rat qui Spe — — — —rat ‖ in eo ; Beatus uir Beatus uir qui Sperat in=

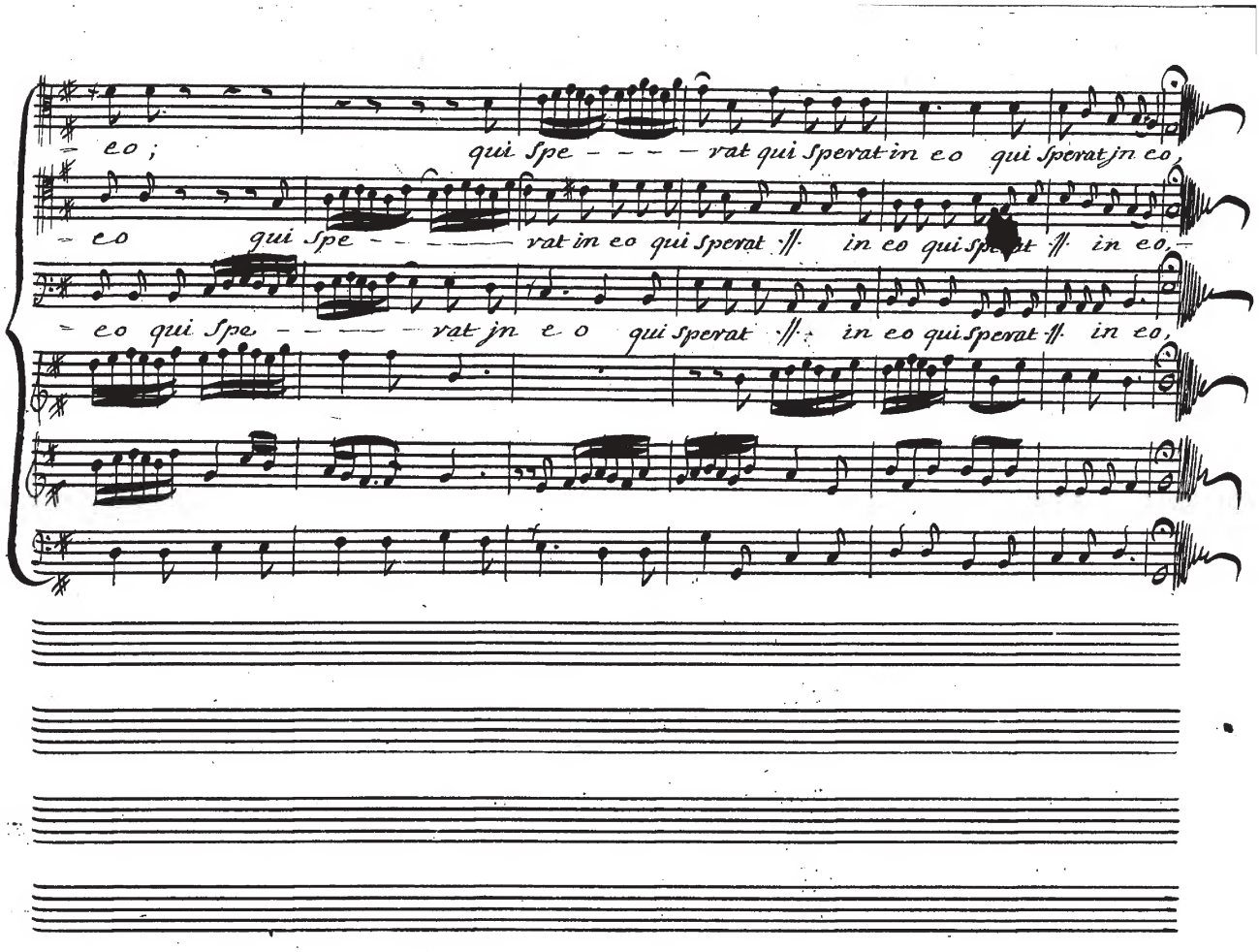
eo ; qui Spe - - - - rat qui Sperat in eo qui Sperat in eo,
eo qui Spe - - - - - rat in eo qui Sperat // in eo qui Sperat // in eo,
eo qui Spe - - - - - rat in eo qui Sperat // in eo qui Sperat // in eo,